The BOSTON CHURCH *and* MUSICAL DIRECTORY

OF

BOSTON, CAMBRIDGE, BROOKLINE AND OTHER ADJACENT SUBURBS

CONTAINING

The Names and Addresses of the Clergymen, Wardens, Professional Musicians, and Choirs associated with each Church, also Sabbath School Superintendents and Sextons, also the Names and Addresses of the Musical Profession of Boston

---

With Portraits of the Leading Artists ana Photographs of Churches in Boston

---

EDITION OF 1907–1908

Edited and Published by

WILLIAM GRANT JAMES

62-64 Summer Street, Boston, Mass.

Copyright 1907 All Rights Reserved

F70362
H18B7

THE MUSICIAN

A MONTHLY magazine devoted to the educational interests of music. Its richly illustrated pages are for teacher, pupil, and music lover. Its varied contents are practical, helpful, and entertaining. Its special features are unique, and its contributors specialists of great reputation. Each number contains at least twenty-four pages of music.

The Choir and Choral Department

is of greatest value to Organists and Choir Masters. In this department a coupon is printed each month which will enable one to procure samples of new Octavo Music for introduction, for *three cents* per copy. Many are taking advantage of this.

¶ Subscription price, $1.50 per year; 15 cents per copy.

Send or ask for Premium List for
Organists and Choir Masters.

OLIVER DITSON COMPANY
150 TREMONT STREET, BOSTON, MASS.

A18B7

Sacred Songs
by
Herbert Johnson

Herbert Johnson's songs are among the best selling compositions written by an American composer. The song "Face to Face" is our leading publication, and this list gives the names of other sacred songs equally good.

Face to Face. (High, Medium, and Low Voice)	$0.60
The Broken Pinion, or the Bird with the Broken Wing (High, Medium, and Low Voice)	.70
The Homeland. (High, Medium, and Low Voice)	.70
The Endless Day. (High, Medium, and Low Voice)	.60
I'm a Pilgrim. (High, Medium, and Low Voice)	.60
The New World. (High, Medium, and Low Voice)	.70
Hand in Hand. (High, Medium, and Low Voice)	.60
Rock of Ages. (High, Medium, and Low Voice)	.60
Oh, may my Walk be Close with God. (High, Medium, and Low Voice)	.60
Shall I be Forgotten. (High, Medium, and Low Voice)	.60
The End of my Way. (High, Medium, and Low Voice)	.60
The Eternal Goodness. (Poem by Whittier) (High, Medium, and Low Voice)	.60
Angels, Sing on. (Soprano or Tenor) (Violin Obligato)	.70
Home Ties. (Soprano or Tenor Solo, Mixed or Male Chorus)	.60
'Twill not be Long. (Soprano or Tenor Solo, Mixed or Male Chorus)	.60
Heavenly Treasures. (Introducing Nearer, My God, to Thee) (High or Low Voice)	.70
Now the Day is Over. (Evening Hymn) (High, Medium, and Low Voice)	.60
Friends of Old. (Soprano or Tenor Voice)	.50
Ave Maria. (English and Latin Text) (High, Medium, and Low Voice)	.75
Welcome Home. (High, Medium, and Low Voice)	.60
Evening brings us Home. (High, Medium, and Low Voice)	.60
There is a Land. (High, Medium, and Low Voice)	.60

SEND FOR COMPLETE LIST

FOR SALE AT ALL MUSIC STORES

Mail Orders filled to all parts of the country, or you can procure this music from your dealer.

WALDO MUSIC CO., Publishers

325 WEST NEWTON STREET BOSTON, MASS.

SCHOOL OF EXPRESSION

S. S. CURRY, Ph.D., Litt.D., *President*

Studios and Offices, 301–321 Pierce Building, Copley Square, Boston

Mind Body Voice

Their harmonious development and co-ordination

Courses in the use of the **Voice** for every one.

Special attention to the **Voice in Speaking.**

Vocal Laboratory for examination and diagnosis.

Special classes in **Operatic Pantomime.**

Seventy=three courses in different subjects. In many of these special students are received.

It is the endeavor of the School to meet every need of **Voice, Body,** and **Delivery.**

Send for **Catalogue** and other special circulars.

Address

REGISTRAR, SCHOOL OF EXPRESSION

301 Pierce Building Copley Square, Boston

The BOSTON CHURCH *and* MUSICAL DIRECTORY

OF

BOSTON, CAMBRIDGE, BROOKLINE AND OTHER ADJACENT SUBURBS

CONTAINING

The Names and Addresses of the Clergymen, Wardens, Professional Musicians, and Choirs associated with each Church, also Sabbath School Superintendents and Sextons, also the Names and Addresses of the Musical Profession of Boston

---

With Portraits of the Leading Artists and Photographs of Churches in Boston

---

EDITION OF 1907–1908

Edited and Published by

WILLIAM GRANT JAMES

62-64 Summer Street, Boston, Mass.

Copyright 1907 All Rights Reserved

BROWN'S
BRONCHIAL
TROCHES

Invariably give immediate relief in cases of Hoarseness, Loss of Voice, Coughs, Irritation or Soreness of the Throat.

An invaluable aid to Speakers and Singers

Being absolutely free from opiates or any harmful ingredients, they may be used whenever required, without fear of injury.

In boxes at 25c., 50c., and $1.00. *Never sold in bulk*

Observe this signature on the wrapper:

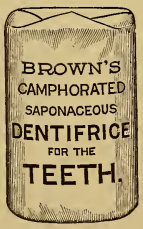

BROWN'S

Camphorated Saponaceous

DENTIFRICE

A Popular Tooth Powder recommended by Dentists and extensively used for over forty years

Camphor united with Soap, in this preparation, undoubtedly presents a **Dentifrice** superior to all others in beneficial effect on the teeth and gums, maintaining them constantly in a healthy state.

For Sale by all Dealers in Toilet Articles. *Price 25 cents.*

150899

PREFACE.

THE aim and purpose of the BOSTON CHURCH AND MUSICAL DIRECTORY is very clearly embodied in its title-page. Boston has countless business and residential directories, but the CHURCH AND MUSICAL DIRECTORY is the only reference book issued devoted exclusively to the church and musical profession of this city. It may properly be called a "Blue Book" of the churches and professional musicians of Boston.

The clergy and musical directors and organists have had no directory belonging particularly to their profession to which they could turn for information. A determination to supply this deficiency as accurately as possible, regularly and in convenient form, has gained to the BOSTON CHURCH AND MUSICAL DIRECTORY the support and endorsement necessary to make the book almost indispensable to the profession.

The present volume has been embellished with illustrations of over fifty churches of Boston and vicinity, and also portraits of nearly two hundred professional artists in the musical field of this city.

The publisher begs to improve this opportunity to thank again C. A. Woodman, Esq., of Oliver Ditson Company, F. A. Tubbs, Esq., Albert W. Finlay, Esq., Mrs. Herbert Johnson, Stephen Townsend, Esq., George Judson Parker, Esq., Charles Delmont, Esq., and other good friends for generous words of suggestion and valuable assistance in the compilation of this work.

WILLIAM GRANT JAMES.

[NOTE.— In some instances letters forwarded for information have been returned unopened, the postal authorities being unable to find the addresses that were supposed to be accurate. In other cases the blanks have been returned repeatedly with the names supplied, but with many of the addresses omitted. In every event where the addresses were withheld or not obtainable, the individual can usually be reached by addressing in care of the minister of the church.]

Sacred Vocal Duets

SOPRANO AND ALTO

Fast falls the Eventide	*Lansing*	$0.50
Father All Glorious (O Salutaris)	*Bailey*	.50
Supplication	*Bendel*	.40
The Nightless Land	*Pinsuti*	.60
Not a Sparrow falleth	*Gilbert*	.50
Love Divine, All Love Excelling	*Geibel*	.50

SOPRANO AND TENOR

Lead, Kindly Light	*Lansing*	.50
O Sweet and Blessed Country	*Schnecker*	.60
O Jesus, Thou art Standing	*Lansing*	.50
The Hill of Calvary	*Lansing*	.50
My Soul, there is a Country	*Underhill*	.60

SOPRANO AND BARITONE

Pleasant are Thy Courts above	*Brackett*	.50
Love Divine, All Love Excelling	*Geibel*	.50

ALTO AND TENOR

O Jesus, Thou art Standing	*Lansing*	.50
The Hill of Calvary	*Lansing*	.50

ALTO AND BARITONE

Pleasant are Thy Courts above	*Brackett*	.50
Lead, Kindly Light	*Lansing*	.50
My Soul, there is a Country	*Underhill*	.60

ALTO AND BASS

O Sweet and Blessed Country	*Schnecker*	.60

TENOR AND BARITONE

Come unto Him	*Morrison*	.60

TENOR AND BASS

O King of Mercy	*Belcher*	.50

Mail Orders filled promptly to all parts of the country

Send for our catalogues of Anthems, Organ Music, etc.

White-Smith Music Publishing Company

BOSTON	NEW YORK	CHICAGO
62-64 Stanhope St.	13 East 17th St.	259 Wabash Ave.

If your dealer cannot supply the above, we shall be pleased to send them to you on approval.

BOSTON
CHURCH AND MUSICAL DIRECTORY

BAPTIST.

[WHERE NO DISTRICT IS MENTIONED THE LOCATION IS BOSTON PROPER.]

HEADQUARTERS, TREMONT TEMPLE BUILDING.

Bethany Baptist Church; West Cottage St., Roxbury.

Pastor—Rev. Abner F. Newcomb, 20 Woodville St.
Clerk—Chas. W. Marston, 30 Greenville St.
Choir—Volunteer chorus.
Musical Director—E. R. Dwight, Allston.
Organist—Miss Florence M. Robinson, 4 East Cottage St.
Deacons—Joseph G. Shed, 27 Fountain St.; Wm. H. Murray, 321 Fuller St., Dorchester; H. H. W. Edmands, 60 Forest St.; P. E. Blanchard, 84 West Cottage St.; W. S. Tobey, 30 Humboldt Ave.
Superintendent—Park P. Allen, 15 Bicknell St., Dorchester.
Sexton—James A. Bowden, 18 Dromey Ave.

Hours of Service—4 to 6 P. M., Mondays excepted.

Blaney Memorial Baptist Church of Boston.

Pastor—Rev. Lyman R. Swett, 69 Richmond St., Dorchester.
Clerk—Percy L. Hutchinson, 9 Menton St.
Choir—Mrs. McLeod, Soprano Soloist, 109 Richmond St.; Mrs. Bessie Hutchinson, Assistant Soprano Soloist, 9 Menton St.; Mrs. Martha Doe, Alto, Idaho St.; Chas. A. Roberts, Tenor, 69 Idaho St.; Percy L. Hutchinson, Basso Soloist, 9 Menton St.
Musical Director and Organist—Wm. Morrill, Dorchester Centre.
Deacons—Ole Nelson, Milton; P. L. Smith, Worcester; Thos. Drever, 2084 Dorchester Ave.; M. D. Dinsmore, 43 Oakridge St.
Superintendent—Howard E. Savage, 117 Richmond St.
Sexton—A. T. Newcomb, 18 Medway St.
Hours of Service—10.30 A. M., 7 P. M.; Sunday School, 12 M.

Broadway Baptist Church; Boardman St. and Broadway, Cambridge.

Pastor—Rev. O. H. Wallace, 4 Fayette Park, Cambridge.
Clerk—Geo. E. Holman, 283 Winsor St., Cambridge.
Quartet—Mrs. W. A. Corcoran, Soprano, 240 Franklin St.; Miss Elsie MacConnell, Alto, 88 Hampshire St.; Chas. Nystedt, Tenor, 134 Austin St.; W. A. Corcoran, Bass, 240 Franklin St.
Organist—Clarence B. Wheeler, 255 Broadway, Cambridge.

Bunker Hill Baptist Church; cor. Bunker Hill and Mystic Sts.

Pastor—Vacant.
Clerk—L. Langville, 63 Pearl St., Charlestown.
Musical Director and Organist—L. P. Fall, 67 Pearl St., Charlestown.
Superintendent—G. P. Nason, 10 Garfield Ave., Medford.

BOSTON COLLEGE LIBRARY
CHESTNUT HILL, MASS.

KARL DOERING

Tenor-Baritone Soloist

(Pupil of Prof. Jachmann-Wagner, Berlin, and Prof. Galliera, Italy)

CONCERTS, MUSICALS, AND RECITALS

VOICE CULTURE

Tone-production

Interpretation

Light Opera

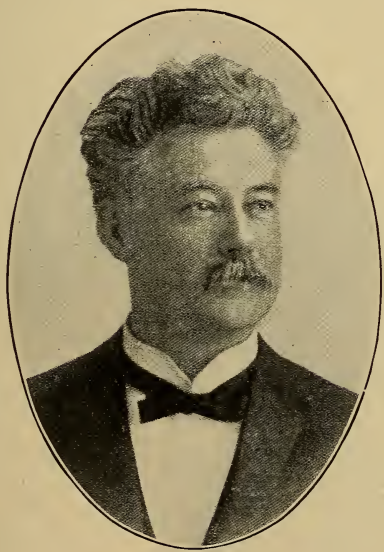

Preparation for Oratorio and Grand Opera

Concert and Church Work

LANGUAGES

Terms, references, etc., on application

Season of 1907–1908 commenced Tuesday, October 8, 1907

27 STEINERT HALL BOSTON, MASS.

Sexton—John A. Johnson, 4 Trenton St.

Centre Street Baptist Church; Centre and Mozart Sts., Jamaica Plain.

Pastor—Rev. J. A. Johnston, 7 Oakview Terrace, Jamaica Plain.

Clerk—Mrs. H. H. Bazin, 358 Centre St., Jamaica Plain.

Choir—Frank Stone, First Tenor, Dearborn St., Dorchester; E. E. Turner, Second Tenor, 76 Wyman St., Jamaica Plain; Dow Nicholson, First Bass, Gay Head St., Jamaica Plain; O. E. Grohe, Second Bass, 122 Day St., Jamaica Plain.

Musical Director—A. Grohe, 5 Westerly St., Jamaica Plain.

Organist—Mrs. Ella J. Paine, 185 Amory St., Jamaica Plain.

Deacons—A. Grohe, 3 Westerly St.; E. E. Wilder, 66 Chestnut Ave.; W. C. Fraser, 434 Centre St.; J. R. Lambirth, Wheatland Ave., Dorchester.

STEPHEN TOWNSEND

Baritone Soloist and Teacher of Singing

MUSIC ROOM

SIX NEWBURY STREET

Superintendent—A. Grohe.

Sexton—Charles Wilder, 66 Chestnut Ave.

Hours of Service—10.30 A. M., 7.30 P. M.

Central Square Baptist Church; Trenton St., near Marion St., East Boston.

Pastor—Rev. Charles J. Jones, 22 Monmouth St., East Boston.

Choir—Ralph Beverly, East Boston; Mrs. Wm. Barker, East Boston; Mr. Wakefield, Medford; Mrs. A. C. Maemann, East Boston.

Organist and Musical Director—Vacant.

Superintendent—Frederic Bainton, 52 Eutaw St., East Boston.

Sexton—Wm. A. Taylor, 75 Eutaw St., East Boston.

ARTHUR J. HUBBARD

Teacher of Singing

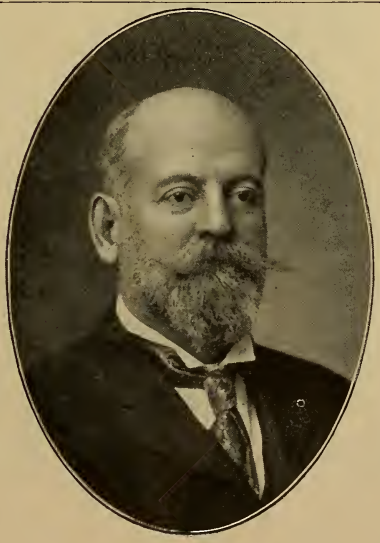

159A TREMONT STREET

BOSTON, MASS.

Clarendon Street Baptist Church; Boston.

Pastor—Rev. Wm. C. Minifie, D. D., 85 Cliff St., Winthrop.
Clerk—Fred Foss, 1 Columbus Square.
Musical Director and Organist—Frank Heminway, 31 Bartlett Ave., Arlington Heights.
Deacon—Isaac Blair, 433 Harrison Ave.
Sexton—F. George Logan, Waltham St.
Hours of Service—10.30 A. M., 7.30 P. M.

Dorchester Temple Baptist Church; Washington St. corner Welles Ave.

Pastor—Rev. Tillman B. Johnson, 74 Welles Ave.
Clerk—J. Paul Haynes, 86 Bernard St.
Choir—Double Quartet, H. A. Spinney, 11 Silloway St.; Geo. W. Dudley, 11 Silloway St.; Robert Freeman, 695 Washington St.; Miss Alpha Childs, 38 Northern Ave.; Miss

George Deane

Tenor

Member of King's Chapel Choir

ORATORIO, CONCERTS, OPERA, RECITALS

Teacher of Singing

6 NEWBURY STREET
BOSTON, MASS.

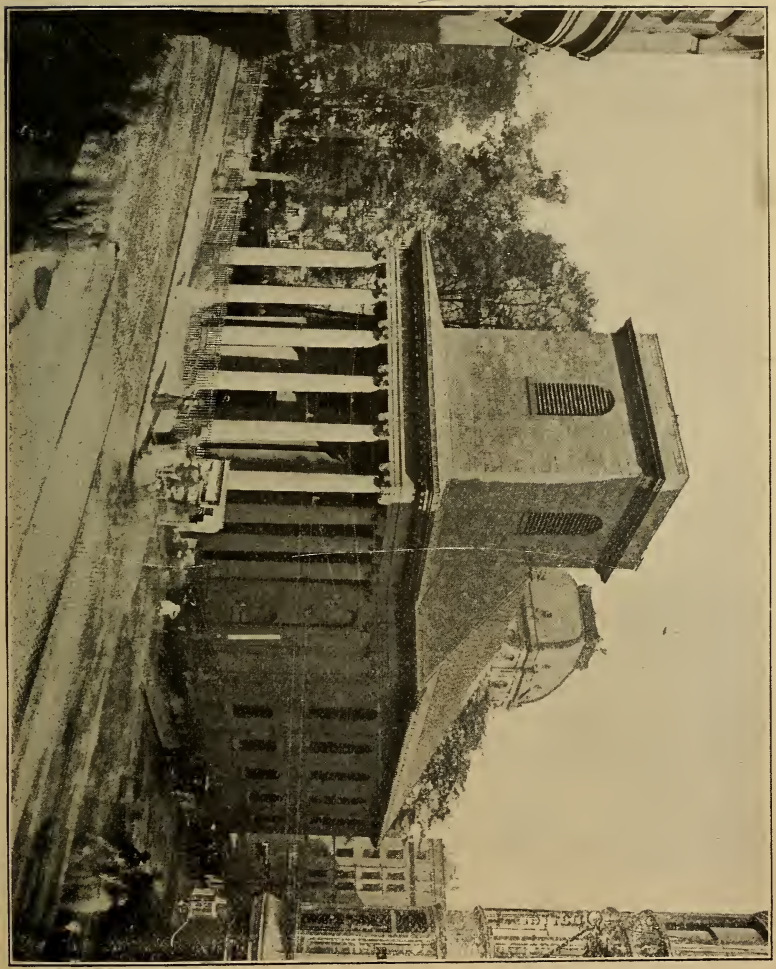

KING'S CHAPEL,
Corner School and Tremont Streets.

Margaret Campbell, 24 Colonial Ave.; Miss Lena Tufts, 11 Withington St.; W. L. Lamberth, 9 Westville St.
Musical Director—H. A. Spinney, 11 Silloway St.
Superintendent—Albert H. Curtis, 18 Welles Ave.
Sexton—O. B. Canwell, 16 Welles Ave.

Dudley Street Baptist Church; 137 Dudley St. near Warren St.

Pastor—Rev. Wm. W. Bustard, 104 Crawford St.
Assistant Pastor—Rev. Charles L. Page.
Clerk—Chas. McIntyre, 11 Nottingham St., Dorchester.
Choir—Quartet, Harvard Male.
Musical Director—John L. Thomas, Intervale St., Roxbury.
Organist—Mrs. J. L. Thomas, Intervale St., Roxbury.
Superintendent—A. E. Carr, 198 Harold St., Roxbury.
Sexton—R. B. Messer, 2436 Washington St., cor. Cliff St.

East Somerville Baptist Church; 92 Perkins St., Somerville.

Pastor—Rev. Frederic S. Boody, 92 Perkins St.
Clerk—Samuel B. Brown, 12 Wheatland St.
Choir—Chorus.
Musical Director and Organist—Mrs. Mabelle Dearborn Schofield, 510 Talbot Ave., Dorchester.
Superintendent—Edgar M. Fisher, 14 Stickney Ave.
Sexton—Francis C. Ames, 20 Lincoln Ave.
Hours of Service—10.30 A. M., 7 P. M.

First Baptist Church; Centre St., corner Myrtle St., Jamaica Plain.

Pastor—Rev. James E. Norcross, 629 Centre St.
Clerk—Asa Smith, 14 Fessenden St.
Choir—Quartet.
Musical Director and Organist—Mrs. Cora C. Morse, 18 Pond St.
Deacons—Geo. E. Foss, 8 Everett St.; Alfred C. Grover,

MISS IZETTA B. HOLWAY

Contralto Soloist and Teacher of Voice

Studio, Steinert Hall
162 Boylston Street, Boston

Residence, 19 Ruthven Street
Roxbury

Telephone, 1685-2 Roxbury

Robinwood Ave.; Obed Baker, 75 Sedgwick St.; Benj. F. Godfrey, Aldworth St.; Edmund S. Davis, 78 Robinwood Ave.; Gesner Corbett, 27 Boylston St.

Superintendent—Benj. F. Godfrey, Aldworth St.

Sexton—Geo. T. West, 90 Green St.

Hours of Service—10.30 A. M., 7.30 P. M.

First Baptist Church; corner Austin and Laurence Sts., Charlestown.

Pastor—Rev. Everett C. Herrick, 39 High St., Charlestown.

Clerk—George R. Seymour, 8 Washington St., Charlestown.

Musical Director—Sarah H. Herrick, 39 High St., Charlestown.

Organist—Mary Mason, 214 Erie St., Cambridge.

Deacons—Wm. H. Murdock, 15 Sullivan St., Charlestown; Wm. H. Neele, 65 Brastow Ave., Somerville; Chas. F. Byam, 37 High St., Charlestown; A. B. Dunning, 17

May Sleeper Ruggles

CONTRALTO SOLOIST
SONG RECITALS

Teacher of Voice

602 Pierce Building, Copley Square, Boston

Address, 33 Hancock Street
Auburndale, Mass. (Telephone)

A Music Lecture

"Echoes from the Balkans"

An original and unique entertainment of Bulgarian Folk-songs and National Airs by

Rev. W. W. SLEEPER AND MAY SLEEPER RUGGLES

(Send for Press Notices.)

For churches, clubs, and other organizations requiring entertainments of a high order.

Green St., Charlestown.
Superintendent—Fred E. Cootes, 175 Bunker Hill St., Charlestown.
Sexton—Richard A. Briggs, 39 High St., Charlestown.
Hours of Service—10.30 A. M., 7.30 P. M.

First Baptist Church; Commonwealth Ave., corner Clarendon St.

Pastor—Rev. Francis H. Rowley, D. D., 80 Mason Terrace, Brookline.
Clerk—William H. Foster, 44 Kilby St.
Choir—Mrs. Jennie C. Follett, Soprano, 22 Park St., Wollaston; Mrs. Margaret G. Guckenberger, Contralto, 4 Harrison Hall, Trinity Court; Chas. Delmont, Bass, 117 River Road, Hough's Neck, Quincy; Harold S. Tripp, Tenor, 149A Tremont St.
Musical Director—James D. D. Comey, Fall River.

CHARLOTTE WHITE

Violoncello

Studio
HUNTINGTON
CHAMBERS,
BOSTON

James H. Rattigan

Tenor Soloist

CHURCH

CONCERT

ORATORIO

Address, 46 Main Street
WATERTOWN, MASS.

GEORGE LINCOLN PARKER

Bass Soloist

Shawmut Congregational Church

CONCERT, ORATORIO and RECITALS

Address, 213 Tremont Street
Care of Lincoln & Parker
BOSTON, MASS.

Telephone, Oxford 1972

SHAWMUT CONGREGATIONAL CHURCH,
Tremont and Brookline Streets.

Superintendent—G. F. D. Paine, 11 Bay State Road.
Sexton—B. R. Chase, Commonwealth Ave., cor. Clarendon St.

First Baptist Society in Dorchester; corner Ashmont and Adams Sts., Dorchester.

Pastor—Rev. Arthur Vilroy Dimock, D. D., 92 Templeton St.
Clerk—Rufus W. Jones, 15 Thetford Ave., Dorchester.
Choir—Chorus.
Musical Director—O. L. Beverage, 24 Nixon St., Dorchester.
Organist—Mrs. McCrillis, 15 Highland Ave., Neponset.
Deacons—J. H. Goodwin, 1 Rowe St., Dorchester; B. F. Drown, 50 Millwood St., Dorchester; J. E. Rockwell, 58 Oak Ave.; G. M. Mayo, 15 Highland Ave., Neponset.
Superintendent—B. F. Drown, 50 Millwood St.
Sexton—Henry Ennenga, 90 Templeton St., Dorchester.
Hours of Service—10.30 A. M., 12 M., 6.15, 7.30 P. M.

First Baptist Church; Wakefield.

Pastor—Rev. Hugh A. Heath, D. D., 35 Avon St.
Clerk—William C. Campbell, 10 Salem St.
Musical Director—Geo. F. Wilson, 310 Main St.
Organist—Miss Isabella M. Elliott, 21 Eaton St.
Deacons—R. N. Howard, 15 Salem St.; W. C. Campbell, 10 Salem St.; E. R. Partridge, 29 Fairmount Ave.; H. P. Pinkham, 16 Park St.
Superintendent—W. C. Campbell.
Sexton—Emil Nelson, 10 Otis St.
Hours of Service—10.30 A. M., 6.30 P. M.

First Free Baptist Church; Warren St., opposite Holborn St., Roxbury.

Pastor—Rev. J. Stanley Durkee, A. M., Ph. D., 92 Harrishof St.

LOUISE ALLARD MAYNARD

Soprano Soloist

65 ST. BOTOLPH STREET
BOSTON

Telephone, Back Bay 3469-1

ROSS H. MAYNARD

TENOR SOLOIST

Vocal Instruction

John Howard Method

Concert, Oratorio, Recital

Musical Director at the First
Presbyterian Church, East Boston

STUDIO
65 ST. BOTOLPH STREET

Telephone, Back Bay 3469-1

Clerk—C. H. Swan, 25 Waban St., Roxbury.
Choir—Chorus.
Musical Director—W. H. Wedlock, 27 St. James St.
Deacons—Geo. F. Mosher, LL. D., 107 Howland St., Roxbury; W. E. C. Rich, 99 Moreland St., Roxbury.
Superintendent—A. L. Freeman, 5 Gannett St.
Sexton—Edward Shaw, 382 Warren St.
Hours of Service—10.30 A. M., 7.30 P. M.

First German Baptist Church; 440 Centre St., near Boylston St.

Pastor—R. T. Wegner, 4 Belmont Terrace, Jamaica Plain.
Clerk—F. W. Tratsch, 3 Westerly Place, Roxbury.
Superintendent—R. Praetsch, 48 Dartmouth St., East Dedham.
Deacons—C. Bullmann, 35 Danforth St.; H. Bluhm, 15 Shil-

William Alden Paull

Organist and Choirmaster
of the
Church of the Messiah
BOSTON

Teacher of Singing

312 Pierce Building
Copley Square

Advanced male pupils have advantage of practical choir work. Freedom of delivery taught to public speakers, intoning to clergymen.

HOME ADDRESS
HEMENWAY CHAMBERS
BOSTON

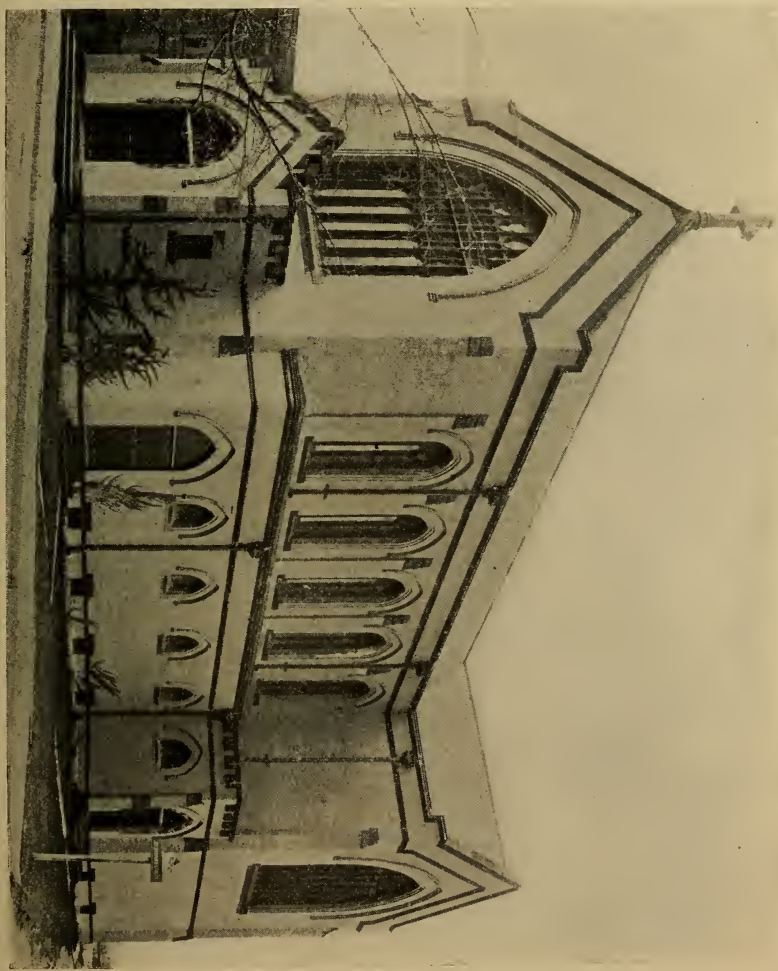

CHURCH OF THE MESSIAH,
Corner Gainsborough and St. Stephen Streets.

ler St.; R. J. Praetsch, 48 Dartmouth St., East Dedham.
Musical Director—Karl Zeise, 314 Centre St., Jamaica Plain.
Organist—Oscar Schulz, 314 Centre St., Jamaica Plain.
Sexton—J. Pralsch, 16 Colberg Ave., Roslindale.
Hours of Service—10.30 A. M., 7.30 P. M.

First Baptist Church; Belmont St., Somerville.

Pastor—Rev. Loren A. Clevenger, D. D., 48 Brastow Ave., Somerville.
Clerk—George F. Waldron, 74 Hudson St., Somerville.
Musical Director—Erskine Allen Gay, Hotel Hamlet, Somerville.
Superintendent—W. E. Plummer, 243 Highland Ave., Somerville.
Sexton—Ashbury Strahan, 186 Lowell St., Somerville.
Hours of Service—10.30 A. M., 7 P. M.

First Mariner's Baptist Church; 332 Hanover St.

Pastor—Rev. H. Edgar Brady, 113 Blue Hill Ave., Mattapan.
Clerk—John Welsh, 57 Sherman St., Roxbury.
Musical Director—Geo. E. Shultz, 49 Marie Ave., Everett.
Organist—Miss Blanche Thompson, 17 Catawba St., Roxbury.
Superintendent—Geo. R. Dority, 6 School St., Charlestown.
Sexton—Bernard Johnson, 166 Shawmut Ave., Chelsea.
Hours of Service—10.45 A. M., 7.30 P. M.; Sunday School, 12.15; Y. P. B. U., 7.30 Tuesday evening; Prayer Meeting, 7.30 Thursday evening; Temperance Concert, 7.30 Monday evening.

First Swedish Baptist Church; 445 Shawmut Ave., cor. Rutland St.

Pastor—Rev. Alfred E. Lindberg, 149 Fisher Ave., Roxbury.
Clerk—Joseph Olander, 12 Cheshire St., Jamaica Plain.
Musical Director—B. Eckberg, 445 Shawmut Ave.

Ethel May Littlefield

Contralto Soloist and Violinist

Selections of Classical and Modern Music for all occasions, afternoon and evening.

For terms, dates, etc., address 1463 Beacon Street, Brookline, Mass.

Telephone Connections

Cora Estelle Littlefield

Teacher of

Pianoforte and Accompanist

ANNA ELLIS DEXTER

Soprano

TEACHER OF SINGING

Studio, TRINITY COURT, DARTMOUTH STREET
BOSTON . . . MASS.

MUSIC FOR ALL OCCASIONS

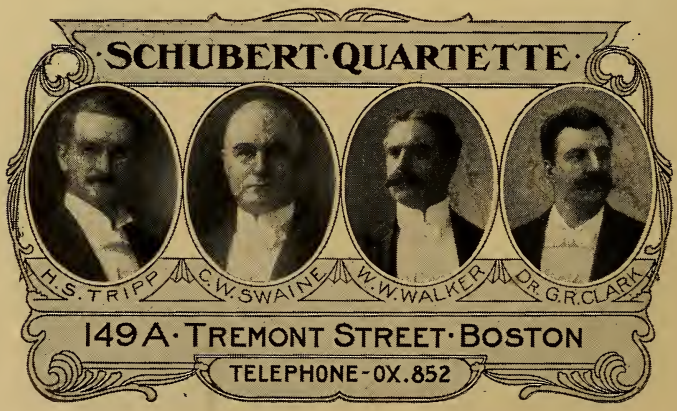

Telephone Connection at Each Residence

WARREN AVENUE BAPTIST CHURCH,
Warren Avenue, corner West Canton Street.

Organist—Lydia Malmsten, 3 Carson St., Dorchester.
Deacon—E. Strom, 31 Hayden St., Roxbury.
Superintendent—E. Ljungdahl, 318 Park Ave., Revere.
Sexton—J. A. Gesenberg (at the church).
Hours of Service—10.45 A. M. and 7.30 P. M. Sundays.

Hill Memorial Baptist Church; North Harvard St., Allston.

Pastor—W. F. Bainbridge, Baptist Church, Allston.
Clerk—Wm. Joiner, Alcott St., Allston.
Musical Director—James Wilson, Alcott St., care Wm. Joiner, Allston.
Organist—Maynard Joiner, Alcott St., Allston.
Superintendent—Mr. Atwood, Everett St., Allston.

Immanuel Baptist Church; Corner Putnam Ave. and Magazine St., Cambridge.

Pastor—Rev. Arthur H. Gordon, 177 Magazine St.

Bertha Wesselhoeft Swift

Soprano Soloist

Concert Oratorio and Recital

Teacher of Singing

Miss Swift also makes a specialty of Song Recitals for children, to be given before clubs and church societies. For programs and particulars address her managers,

Wheeler & Pitts
30 Huntington Avenue, Boston

Miss Swift gave a delightful recital for children at the Tuileries. A fine and appreciative audience of little folks greeted Miss Swift, who sang the children's songs in her usual delightful manner. Her group of "Flower Songs" and of "Dolly Songs" were most heartily applauded. Miss Swift has unique talents in this particular line, and the children appreciate it and greet her with enthusiasm.

STUDIO
TRINITY COURT, BOSTON

Clerk—C. F. Cummings, 13 Glenwood Ave.
Musical Director—Mrs. G. H. Greenleaf, 50 William St.
Organist—Marion C. Spaulding, Hamilton St.
Deacons—J. E. Smith, 306 Pearl St.; M. Filmore, G. H. Greenwood, M. W. Perry, C. F. Cummings, J. J. Julianus, H. Herbert.
Superintendent—Eugene Dow, 75 Dana St.
Sexton—F. E. Riley, 541 Putnam Ave.
Hours of Service—10.30 A. M., 7.30 P. M.

Immanuel Baptist Church; 191 Adams St., Dorchester.

Pastor—Rev. W. W. Everts, 105 Munroe St., Roxbury.
Choir—None.
Organist—J. S. C. Jones, Hotel Regent, Roxbury.

North Avenue Baptist Church; Massachusetts Ave. and Cogswell Ave., Cambridge.

Pastor—Rev. F. E. Marble, Ph. D., 2 Arlington St.

GERRISH STUDIO OF MUSIC

Under the direction of Miss Lucy F. Gerrish, with assisting teachers and practice teachers.

140 Boylston Street, Boston

Instruction given in

Pianoforte (Class or Private)
Sight Reading (Class)
Phrasing, Interpretation, and Accompanying (Private)
Theory and Harmony of Music (Class)
How to Teach and What to Teach (term of twenty lessons, Private)
Voice Culture (Class or Private)
Trios supplied for Musicals

Assisting teachers or practice teachers sent to all towns or cities outside Boston. All mail sent to

MISS LUCY F. GERRISH
140 Boylston Street, Boston

Clerk—W. H. W. Teele, 8 Russell St.
Choir—Mrs. Nita E. Stephens, Soprano; Miss Emma E. Ecker, Contralto; Mr. Lloyd G. Kerr, Tenor; Mr. Andrew H. McKee, Bass.
Musical Director and Organist—E. B. Rice, N. E. Conservatory of Music.
Deacons—W. H. W. Teele, F. L. Burnham, John H. Brown, Henry G. Trefry, Seth Sears, E. A. Jones.
Superintendent—Seth Sears, 9 Russell St.
Sexton—A. E. Long, 1797 Massachusetts Ave.
Hours of Service—10.30 A. M., 7.30 P. M.

Old Cambridge Baptist Church; Harvard St., near Quincy St., Cambridge.

Pastor—Rev. Woodman Bradbury, D. D., 127 Upland Road, Cambridge.
Clerk—Chas. N. Bentley, 1 Cleveland St.
Choir—Quartet and Chorus; Miss Elizabeth A. Lister, Soprano, 10 Shepard St.
Musical Director and Organist—Mr. Harrison.
Superintendent—Joseph A. Coolidge, 20 Martin St.
Sexton—Wm. A. Lister, 30 Shepard St.
Hours of Service—10.30 A. M., 7.30 P. M.

Roslindale Baptist Church; Ashland St., Roslindale.

Pastor—Rev. Richard B. Esten, 70 Florence St.
Clerk—F. M. C. Fowler, 129 Florence St.
Musical Director—Chas. H. Phinney, 16 Huntington Ave., Hyde Park.
Organist—Chas. Goldthwaite.
Deacons—J. H. Weld, 391 Hyde Park Ave.; Jas Graham, Belgrade Ave.; John Chellman, 100 Kittredge St.; John R. Brooks, 3379 Washington St.; Chas. W. Morse, 89 Birch St.; O. W. Moore, Harrison Ave.
Superintendent—J. H. Weld, 391 Hyde Park Ave.

Mme. Sophia Markee-Bruce, *Soprano Soloist*

ORATORIO, CONCERTS, AND RECITALS. Teacher of SINGING

Residence Studio, The Regent, 780 Beacon Street, Boston, Mass.

Telephone Connection.

Sexton—John Moore.
Hours of Service—10.30 A. M., 7 P. M.

Ruggles Street Baptist Church; 159-165 Ruggles St.

Pastor—Rev. Chas. C. Earle, D. D., 39 Moreland St., Roxbury.
Choir—Children's chorus of fifty.
Organist—Walter M. Arno, 11 Carlisle St., Roxbury.
Deacons—J. A. Crowe, 13 Waban St., Roxbury; F. L. Ellsworth, 173 Ruggles St., Roxbury; P. A. Schaab, 11 Marble St., Roxbury; W. P. Houston, 19 Hollander St., Roxbury; A. Grobe, 66 Hammond St., Roxbury; C. Whittaker, 57 Weld Hill St., Forest Hills; F. Somerby, 12 Thornton St., Roxbury; F. L. Richardson, 18 Holmes St., Malden; O. H. Drisko, 15 Hutchins St., Roxbury.
Superintendent— ———.
Sexton—Levi Redden, 15 Wachusett St., Hyde Park.

Marietta Sherman Raymond

ORGANIST
First Unitarian Church
West Roxbury, Mass.

Mrs. Raymond and assisting teachers resume lessons September 25, 1907.

Studio
116 Dartmouth Street

Special classes for
VIOLIN VIOLA
'CELLO PIANO

Sight Reading, Harmony and Orchestral Training

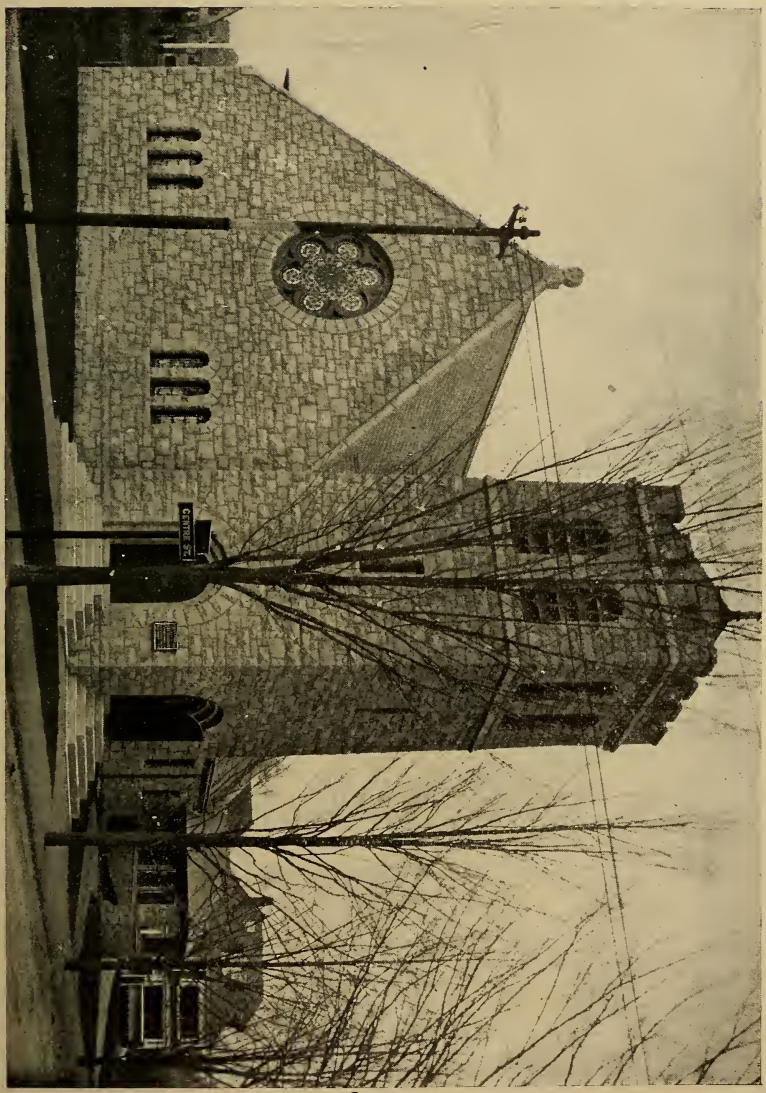

FIRST PARISH OF WEST ROXBURY.

South Baptist Church; Corner L and Fourth Sts., South Boston.

Pastor—Rev. Frederick M. Gardner, 136 I St., South Boston.
Clerk—Isaiah Snow, 836 Fourth St.
Choir—Chorus of twenty-four voices.
Deacons—L. K. Marston, Timothy Wheater, James L. Rand, David Welch, John J. Bixby.
Musical Director—Fred J. Parsons, 131 State St.
Organist—Miss Adna Whitman, 112 Glendale St., Everett.
Superintendent—L. K. Marston, 16 Fenno St., Roxbury.
Hours of Service—10.30 A. M., 7 P. M.

Stoughton Street Baptist Church; Stoughton St., Dorchester.

Pastor—Rev. Clifton D. Gray, 15 Windemere Road, Dorchester.
Clerk—Geo. F. Haskell, 388 Columbia Road.

Mr. A. F. Denghausen

VOICE AND
SIGHT READING

CONCERTS and RECITALS

Address A. F. Denghausen
218 Tremont Street
BOSTON . . MASS.

Choir—Miss Ida L. Fierce, Soprano Soloist, 133 Hemminway St., Boston; Miss Mabel M. Trask, Alto, 1198 Morton St., Dorchester; Leon E. Baldwin, Tenor, 47 Court St., Boston; Ralph G. Winslow, Bass, 72 Greendale St., Dorchester.

Musical Director and Organist—Miss Anna E. White, 43 Virginia St., Dorchester.

Deacons—William Roberts, 27 Sidney St.; Lucian J. Fosdick, 28 Virginia St.; Edward P. Upham, 2 Humphrey Place; Edward E. Smith, 43 Virginia St.; Hugh Steele, 66 Sidney St.; M. Elmer Minard, 43 Virginia St.

Superintendent—L. W. Richardson, 13 Howe St.

Sexton—E. P. Gardner, 55 Stoughton St.

Hours of Service—10.30 A. M., 7.30 P. M.

Tabernacle Baptist Church; Bowdoin Square.

Pastor—Rev. Frederick E. Heath, 361 Harvard St., Cambridge.

ROBERT BRUCE

Baritone Soloist

St. Paul's Methodist Episcopal Church, Lynn

Oratorio Festivals, Recitals, Musicales, and Concert Opera

TEACHER OF SINGING

Studio

218 Tremont Street, BOSTON

Telephone Connections

Assistant Pastor—Rev. Charles E. Eaton, 51 Hancock St.
Clerk—Wm. Stone Sargent.
Choir—Chorus with Soloists.
Musical Director and Organist—Wm. Stone Sargent.
Deacons—Sidney A. Wilbur, Nathaniel F. Thayer, Wm. H. Graves, A. Abbott Lovett.
Superintendent—Nathaniel F. Thayer, 59 Georgia St., Roxbury.
Sexton—Edward L. Robinson, 3 Chardon St.

Warren Avenue Baptist Church; Warren Ave. corner West Canton St.

Pastor—Rev. Herbert S. Johnson, 611 Commonwealth Ave.
Associate Pastor—Rev. Joseph E. Perry, 21 Gardner St., Allston.
Clerk—Calvin C. Brackett, 551 Columbus Ave.
Musical Director—Conray P. Hall, 865 Washington St.

WILLIS CLARK

TEACHER OF SINGING
and
CHORAL CONDUCTOR

Specialty:
Furnishing Complete Choirs,
Quartet and Chorus

ROOM 406
HUNTINGTON
CHAMBERS

Superintendent—Edwin B. Merritt, 19 Elmdale St., Dorchester.
Sexton—Ernest J. Morrison, 178 West Canton St.

West Somerville Baptist Church; corner College Ave. and Winslow Ave.

Pastor—Rev. J. Vanor Garton, D. D.
Clerk—Chas. H. Harmon, 163 Willow St.
Choir—Quartet.
Organist and Musical Director—Lewis P. Fall, Charlestown.
Superintendent—F. A. Teele, Davis Sq., West Somerville.
Sexton—John E. Snow, cor. Willow Ave. and Appleton St.
Hours of Service—10.30 A. M., 7 P. M.

Winter Hill Church; School St., Somerville.

Pastor—Rev. Hermon S. Pinkham, 23 Melvin St.
Clerk—Gorham W. Harris, 22 Melvin St.

Mr. W. H. STEDMAN

218 Tremont Street Room 301

Soloist and Teacher

The Old Italian System

As taught by Signor Lamperti

Which consists of the development of deep Breath and Voice for singing as in speaking

IS THE SYSTEM I TEACH

Especial care and patience exercised with the young and others beginning the study of the voice.

Telephone, Oxford 2666-3

Mary Montgomery Brackett

SOPRANO

Soloist at New Old South Church

Oratorio, Concerts, Recital, etc.

TEACHER OF SINGING

Address, The Beaconsfield
BROOKLINE, MASS.

Telephone, 1640 Brookline

Mrs. CLARA TIPPETT

The Art of

SINGING

Studio
312 PIERCE BUILDING
COPLEY SQUARE
BOSTON = = = MASS.

Assistant
Miss GRACE R. HORNE

OLD SOUTH CHURCH (THIRD CHURCH),
Boylston Street, corner Dartmouth Street.

Choir—Quartet, Aeolian Male; W. C. Walsh, First Tenor, 40 Intervale St., Roxbury; E. P. Gaffney, First Bass, 325 Warren St., Roxbury; F. F. Whiting, Second Tenor, 4 Haynes Park, Roxbury; F. H. Lawton, Second Bass, 91 Bowdoin Ave., Dorchester.

Musical Director—W. C. Walsh, 40 Intervale St., Roxbury.

Organist—J. L. Dennett, 23 Williams St., West Somerville.

Deacons—T. P. Daniels, 137 Pearl St.; E. J. Whitman, 12 Dartmouth St.; C. A. Flagg, 24 Gibbens St.; C. N. Miller, 87 Glenwood Road.

Superintendent—Charles N. Miller, 87 Glenwood Road.

Sexton—W. T. Lewis, 156 School St.

Hours of Service—10.30 A. M., 7.30 P. M. (From Nov. 1 to Apr. 1, 7 P. M.)

Miss
ANNE ABBOTT

Violin Soloist
and
Teacher
Church Services a Specialty

Abbott Hunting Trio

CONCERTS AND MUSICALS

ANNE ABBOTT
Violinist
ANNAH HOWE HUNTING
'Cellist
J. ARTHUR COLBURN
Pianist

Address
110 Huntington Avenue
BOSTON

CONGREGATIONAL TRINITARIAN.

HEADQUARTERS, CONGREGATIONAL BUILDING,

Somerset St.

Baker Congregational Church; East Boston.

Pastor—Rev. A. B. Peebles, 50 Wordsworth St.
Superintendent—Geo. Taylor, Bennington and Moore Sts.
Musical Director—B. G. Wallace, Wordsworth St.
Organist—Mrs. Lottie Ryder Godbold.
Sexton—Mr. McMaster.
Hours of Service—10.30 A. M., 7.30 P. M.

Mary White Mullen

SOPRANO

Soloist at Hyde Park
Congregational Church

TEACHER OF VOICE

Room 68, 149A Tremont Street
BOSTON

Home address
63 Rutledge Road
HYDE PARK

Telephone

MARIE SUNDBORG-SUNDELIUS

Soprano Soloist

First Methodist Episcopal Church, Somerville

CONCERTS, ORATORIO, and RECITALS

Address
2 WESTLAND AVENUE
BOSTON
Telephone connection

ALL VOCAL TEACHERS

Should examine our edition of the celebrated Concone and Sieber Vocalises as contained in Edition Wood.

The best vocal teachers in America recommend our edition of these well-known works.

They have been carefully and conservatively edited after comparison with all the best known editions upon the market. Special attention is called to the breath marks in our Concone.

EDITION WOOD

369.	**Concone, J.**	Op. 9. Fifty Lessons for Medium Voice	$0.50
370.	The same for Low Voice		.50
113	**Sieber, F.**	Op. 92. Thirty-six Vocalises for Soprano	.50
114.	—Op. 93.	Thirty-six Vocalises for Mezzo-soprano	.50
115.	—Op. 94	Thirty-six Vocalises for Alto	.50
155.	—Op. 95.	Thirty-six Vocalises for Tenor	.50
156.	—Op, 96.	Thirty-six Vocalises for Baritone	.50
157.	—Op 97.	Thirty-six Vocalises for Bass	.50

Ask your dealer for Edition Wood. It's the best.

The B. F. WOOD MUSIC CO.

246 SUMMER STREET, BOSTON 6 EAST 17TH STREET, NEW YORK

12 RATHBONE PLACE, OXFORD STREET, LONDON, W.

FIRST METHODIST EPISCOPAL CHURCH,
Somerville.

Boylston Congregational Church; Boylston and Amory Sts., Jamaica Plain.

Pastor—Rev. Herbert A. Barker, 9 Chestnut Sq., Jamaica Plain.

Clerk—Wm. A. Holm, 15 Dresden St., Jamaica Plain.

Choir—Volunteer.

Musical Director—Harry A. Ross, 24 Eggleston St., Jamaica Plain.

Organist—Homer C. Humphrey, 68 Westland Ave., Jamaica Plain.

Superintendent—Dr. Chas. W. Mock, 80 Paul Gore St., Jamaica Plain.

Sexton—Philip Footman.

Hours of Service—10.30 A. M., 7.30 P. M.

HELEN A. HUNT, *Contralto*

Soloist at First Church of Christ, Scientist, Boston. TEACHER OF SINGING
Studio, 514 Pierce Building, Copley Square, Boston

FIRST CHURCH OF CHRIST, SCIENTIST,
Falmouth, Norway, and St. Paul Streets.

Central Congregational Church; Chelsea.

Pastor—Rev. John Axford Higgons, D. D.
Clerk—Winthrop F. Butler, 79 Tudor St.
Choir—Chorus.
Musical Director—Elwin W. Owen, 44 Myrtle St., Melrose.
Organist—Mrs. Helen F. Avery, 11 Hillside Ave.
Superintendent—George Rechel, 14 Reynolds Ave.
Sexton—Henry Clifford, 35 Fourth St.
Hours of Service—10.30 A. M., 7 P. M.

Central Congregational Church; Dorchester.

Pastor—Rev. G. H. Flint, 101 Tonawanda St., Dorchester.
Clerk—J. W. Duthie, 14 Waterlow St.
Choir and Quartet—W. L. Tongas, First Tenor, 103 Tonawanda St.; H. E. Swift, Second Tenor, 46 Greenbrier St.; J. M. Sanderson, First Bass, 1 Tonawanda St.; M. P. Storm, Second Bass, 18 Bloomfield St.
Musical Director—H. E. Swift, 46 Greenbrier St.

MISS ANNA FLORENCE SMITH

SOPRANO SOLOIST
TEACHER of VOICE

Studio
18 HUNTINGTON AVENUE
Telephone, Back Bay 21833

Entire entertainments of songs and recitations a specialty.

Organist—J. L. Hill, Norfolk Downs.
Deacons—J. H. Landers, Mattapan; A. S. Storm, 18 Bloomfield St.; J. H. Rolfe, 5 Holliday St.; G. A. Green, 42 Parkman St.
Superintendent—Albert E. West, 17 Ashmont St.
Sexton—F. T. Prince, 95 Topliff St.
Hours of Service—10.30 A. M., 7.30 P. M.

Congregational Church; Reading.

Pastor—Rev. Frank S. Hunnewell, Linden St.
Clerk—F. W. B. Pratt.
Choir—Katherine R. Melley, Soprano; Miss Elaine Wells, Alto; E. M. Spears, Tenor; L. Stockwell, Bass.
Musical Director—E. M. Spears.
Organist—Mrs. J. W. Webster.
Treasurer—Dean Peabody.
Hours of Service—10.30 A. M., 7 P. M.

Mrs. MINNIE G. del CASTILLO

TEACHER OF PIANOFORTE

The Faelten System of Fundamental Training, Norris System of Harmony on a French Basis, Transposition, Technique, and Répertoire work. Engagements also solicited as soloist and accompanist.

Associated for four years, as both private and class instructor, Faelten Pianoforte School.

Studios, 609 HUNTINGTON CHAMBERS, BOSTON, and 324 FRANKLIN STREET, CAMBRIDGE

Eliot Congregational Church; Newton.

Pastor—Rev. H. Grant Person, 62 Bellevue St.

Clerk—Everett E. Kent, 131 Sargent St.

Choir—Miss Josephine Knight, Soprano, 4 Haviland St.; Miss Adelaide Griggs, Contralto, 48 Pinckney St., Somerville; John E. Daniels, Tenor, 1078 Adams St., Milton Lower Mills; Leverett B. Merrill, Bass, 218 Tremont St., Boston, and vested choir of thirty-five voices.

Musical Director and Organist—Everett E. Truette, 218 Tremont St., Boston.

Deacons—Frank A. Day, S. Curtis Smith, David Smith, Nathan Heard, Denys B. O. Bourdon, Joseph Byers.

Superintendent—Thos. Weston, Jr.

Sexton—Clarence E. Peck.

Hours of Service—10.30 A. M., 4.30 P. M.

MYRA POND HEMENWAY

TEACHER OF PIANOFORTE

Concerts and Recitals

STUDIO
405 PIERCE BUILDING
BOSTON

Residence Phone
314-6 Arlington

CLARENDON STREET BAPTIST CHURCH,
Corner Montgomery and Clarendon Streets.

Faneuil Congregational Church; Brook St., Brighton.

Pastor—Rev. Andrew H. Mulnix, 61 Dunboy St., Brighton.
Clerk—Ellwood W. Ward.
Organist—Miss Helen Harvey.
Deacons—Wm. Whitlock, E. W. Ward, J. B. Russell.
Sexton—Wm. Whitlock.
Hours of Service—10.30 A. M., 7 P. M.

First Parish Congregational Church; Harvard Sq., Charlestown.

Pastor—Rev. Peter MacQueen, M. A., 22 Harvard St., Cambridge.
Organist—Joel C. Bolan.
Sexton—Geo. Brown.

BRUCE HOBBS

TENOR SOLOIST

SECOND CHURCH,
Copley Square, since 1895

TEMPLE ADATH ISRAEL
Since 1904

UNION CHURCH, Nahant,
Since 1902

VOCAL INSTRUCTION

RECITAL and ORATORIO

Studio

149A Tremont Street
Oxford 2939-2

Residence: Chelsea, 175-2

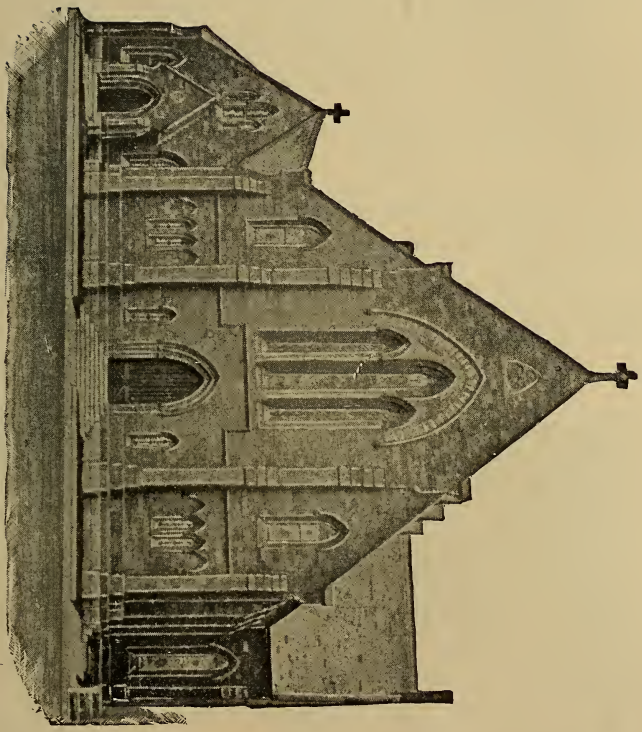

SECOND CHURCH,
Copley Square.

Harvard Church; Brookline.

Pastor—Rev. Reuen Thomas, D. D., Rawson Road.
Assistant Pastor—Rev. Oliver Dana Sewall.
Choir—Mrs. Blanche H. Kilduff, Soprano, 219 Harvard St.; Miss Florence Jepperson, Contralto; James Armstrong, Tenor; Clarence H. Wilson, Bass.
Organist and Musical Director—Henry M. Dunham, Brandon Hall, Brookline.
Superintendent—Rev. Oliver D. Sewall, Brookline.
Sexton—Frank McNeilly, Babcock St., Brookline.

Harvard Congregational; Gleason St., Dorchester.

Pastor—Rev. William T. Beale, 77 Greenwood St., Dorchester.
Clerk—Clarence M. Hunt, 8 May St., Dorchester.
Choir—Volunteer Chorus from October to June.

Theodore Schroeder

BASSO CANTANTE

ORATORIOS RECITALS
CONCERTS MUSICALES

Standard Repertoires

VOICE CULTURE
COACHING

MUSIC ROOMS
Hotel Oxford, Boston, Mass.
Telephone, Back Bay 43407

Musical Director—Frank W. Gilman, 176 Harvard St., Dorchester.

Deacons—F. B. Sherman, 144 Harvard St.; A. J. Bates, 25 McLellan St., Dorchester.

Superintendent—Wm. J. Van Huysen, 161 Glenway St., Dorchester.

Sexton—N. Cate, 21 Gaylord St., Dorchester.

Hours of Service—10.30 A. M., 7 P. M.

Highland Congregational Church; Parker and Oscar Sts.

Pastor—Rev. Wm. R. Campbell, 72 Alleghany St.

Clerk—Carl J. Youngren, 44 Alleghany St.

Choir—Mrs. W. Crawford Folsom, Alto, 275 Walnut Ave.; Miss Gerrish, Soprano, 30 Hartwell St.; John T. Hall, Tenor, 8 Hillside St.; John E. Schroeder, Bass, 13 Albemarle St.

Musical Director and Organist—Homer E. Williams, 242 Warren St., Roxbury.

LENA L. DUBÉ

Organist at

CONGREGATIONAL CHURCH

South Berwick, Me.

TEACHER OF PIANOFORTE and ACCOMPANIST

Pupil of Mr. Carl Baermann

Address,
SOUTH BERWICK, ME.

Studio, 407 HUNTINGTON CHAMBERS, BOSTON, Fridays

Superintendent—Chas. L. Ziegler, 120 Thornton St.
Sexton—Fred C. Wenniger, 6 Oscar St.
Hours of Service—10.30 A. M., 7.30 P. M.

Hope Chapel; 15 Shawmut Ave.

Pastor—Rev. Samuel W. Irwin, 72 Mt. Vernon St.
Choir—Chorus.
Musical Director and Organist—Geo. W. Mull, 18 Huntington Ave.
Superintendent—S. W. Irwin.
Hours of Service—2.45 P. M., 7.30 P. M.

Immanuel Walnut Avenue Congregational Church; Walnut Ave. and Dale St., Roxbury.

Pastor—Rev. Albert H. Plumb, D. D.
Assistant Pastor—Rev. Clarence A. Vincent, D. D.

Frank Hastings Hyatt

Instruction in

PIANO, ORGAN, HARMONY

THEORY, COUNTERPOINT

Organist and Musical Director

Brighton Avenue Baptist Church
Allston, Mass.

Studio, HOTEL OXFORD
Huntington Avenue
BOSTON, MASS.

BRIGHTON AVENUE BAPTIST CHURCH,
Allston.

Clerk—Chas. T. Johnston.
Choir—Mabel G. Dadmun, Soprano; Anna H. English, Alto; Herbert H. Thayer, Tenor; Anthony Reese, Bass.
Musical Director and Organist—Irving H. Upton, 20 Parkview St., Roxbury.
Superintendent—Chas. M. Adams.
Sexton—Chas. W. Tasker, 82 Bower St.

Maverick Congregational Church; East Boston.

Pastor—Rev. Howard Lee Torbet, 469 Meridian St., East Boston.
Clerk—J. Willard Brown, Stoneham.
Organist—Gerry J. Henderson, 341 Beacon St., Somerville.
Deacons—Geo. Parker, 13 Chelsea St.; J. A. Cochran, 171 Lexington St.; S. R. Main, 44 Florence St.; J. Willard Brown, Stoneham.
Superintendent—S. R. Main, 44 Florence St.

CARL WEBSTER

'Cellist

CONCERTS,
MUSICALS, and
INSTRUCTION

Address
120 TREMONT STREET
Telephone Connections

Sexton—J. W. Murdock, 101 Border St.
Hours of Service—10.30 A. M., 7.30 P. M.

Mount Vernon Congregational; Beacon St., corner Massachusetts Ave.

Pastor—Rev. Albert Parker Fitch, 383 Marlboro St.
Clerk—John G. Hosmer, 14 Beacon St.
Choir—Miss Rose Steinart, Soprano, 16 Magnolia St., Roxbury; Geo. J. Parker, Tenor, Commonwealth Ave.; Ella W. Raymond, Alto, East Weymouth; Oscar L. Huntting, Bass, Trinity Chambers.
Organist—Arthur M. Raymond, East Weymouth.
Superintendent—Robert H. Bean, Dorchester.
Sexton—Benj. E. Mace, 27 Massachusetts Ave.
Hours of Service—10.30 A. M., 7.30 P. M., Sunday School, 12 M.

Mr. Claude Fisher

Solo Violinist

126 Berkeley Street
Boston, Mass.

Telephone

Mrs. ROBERT N. LISTER

Soprano

Soloist
Piedmont Church, Worcester
Oratorio Concerts
Recitals

ROBERT N. LISTER

Teacher of Voice

Symphony Chambers
246 Huntington Avenue
(Corner Massachusetts Ave.)
BOSTON

William W. Hicks

Tenor

Soloist at
Piedmont Church, Worcester

ORATORIO
CONCERT and RECITAL

Address
149A TREMONT STREET
Room 12
BOSTON = = = MASS.

PIEDMONT CHURCH,
Worcester.

Orthodox Congregational Church of Melrose; Melrose.

Pastor—Thomas Sims, 119 West Foster St.
Clerk—Isaac A. Cochran, 33 Myrtle St.
Choir—Miss Anna Christensen, Soprano; Miss Jessie Miriam Swartz, Contralto; Robert FitzGerald, Tenor; Frederick A. Varney, Bass.
Musical Director and Organist—H. Fay Look, 80 Huntington Ave., Boston.
Hours of Service—10.30 A. M., 5.30 P. M.

Phillips Chapel Congregational; 7th St., between I and K Sts., South Boston.

Pastor—Rev. L. W. Swanson.
Missionary—Miss H. M. Clarke, 542 5th St.
Musical Director and Organist—Miss Amelia Burrill, 303 K St.
Superintendent—R. B. Hilton, 673 East 5th St.

Frances Dunton Wood

Soprano

Soloist, First Unitarian Church, Boston
and
Temple Adath Israel, Commonwealth Avenue

Oratorio, Concert, and Recital

TEACHER OF SINGING

Address
7 Durham Street, BOSTON

Telephone, 3785, ring 5, Back Bay

FIRST CHURCH IN BOSTON,
Berkeley and Marlborough Streets.

Sexton—Mrs. Daniel Shaw, 504 9th St.

Phillips Church; West Broadway, corner Dorchester St., South Boston.

Pastor—Rev. Frederick B. Richards, 49 M St.
Clerk—W. B. Bancroft, M. D., 597 Broadway.
Choir—Miss Marion J. Henderson, Soprano; Miss H. F. Holmes, Alto; J. R. Meredith, Tenor; J. W. Johnson, Bass.
Musical Director and Organist—J. E. Burgum, 10 Harvard Ave., Dorchester.
Sexton—Willis Scott, 14 Mercer St.
Hours of Service—10.30 A. M., 7.30 P. M.

Pilgrim Congregational Church; Columbia Road, Dorchester.

Pastor—Rev. Wm. Hervey Allbright, D. D.
Superintendent—Edwin S. Woodbury.
Quartet—Edwin L. Gardener, Tenor; Mrs. Alice Wentworth McGregor, Soprano; Mrs. Barbara L. Einstein, Alto; Chas. H. Furbur, Bass.
Musical Director—Edwin L. Gardener.
Organist—Ralph B. Allen.
Sexton—John S. Clark.

Pilgrim Congregational Church; corner Magazine and Cottage Sts., Cambridge.

Pastor—Rev. Richard Wright, 116 Chestnut St., Cambridge.
Clerk—D. S. Coolidge, 320 Broadway, Cambridge.
Musical Director—Albert P. Briggs, 28 Greenough Ave.
Organist—Miss Sarah L. Coolidge, 320 Broadway.
Superintendent—G. Arthur Chamberlain, 33 William St.
Sexton—H. Quarnstrom, 278 Green St.
Hours of Service—10.30 A. M., 7.30 P. M.

Romsey Congregational Church; Romsey St., near Dorchester Ave.

Pastor—Rev. Frank L. Luce, U. C. P. O.

INEZ BUSS KNOWLES
SOPRANO SOLOIST
Can be engaged for Oratorio, Concerts, Recitals, and Private Musicals
129 PEMBROKE STREET - BOSTON, MASS.

Clerk—John M. Ross.
Musical Director—Roy Briggs, Boston.
Organist—Mrs. Alice M. Whitehead, Ashmont.
Deacons—James Hunter, Dorchester; Frank Castle.
Superintendent—D. N. Reid, Dorchester.
Sexton—Josephus Smallman.
Hours of Service—10.45 A. M., 7.30 P. M.

Seaman's Church; 287 Hanover St.

Pastor—Rev. Gilbert B. Cutler, 287 Hanover St.
Musical Director—Miss Georgia F. Perry, 287 Hanover St.
Organist—Miss Rasman Williams, 287 Hanover St.
Deacon—F. P. Greenwood.
Sexton—Richard Smith, 287 Hanover St.
Hours of Service—Open daily 9 A. M. to 10 P. M., Saturday 12.

Mrs. PAULINE H. CLARK

Contralto

Church Choir Substitute

Vocal and French Instruction

Yersin French Method
in charge of
Miss GERTRUDE FOGLER

Concerts, Musicales, and French Monologues arranged

Residence Studio
543 Boylston Street, BOSTON

D Telephone, Back Bay 2577-1

Second Church, Dorchester; Corner Washington and Centre Sts.

Pastor—Rev. Arthur Little, D. D., 6 Melville Ave.
Clerk—William D. Brigham, 41 Wheatland Ave.
Choir—Miss Annie Estelle Hollis, Soprano; Miss Jessie M. Nute, Contralto; George W. Want, Tenor; Henry P. Dreyer, Bass.
Musical Director—Geo. W. Want.
Organist—John F Hartwell.
Deacons—Elbridge Torrey, John W. Field, Wm. D. Brigham, Edward B. Wilder, Clifford W. Reed, Frederick H. Mansfield.
Superintendent—Miner C. Cone.
Sexton—A. C. Hawkins, 693 Washington St.
Hours of Service—10.30 A. M., 7.30 P. M.

PELTON PIANO CO.

424 BOYLSTON STREET

MEHLIN PIANOS

Are renowned for their tone quality and beautiful case designs and construction

Also sole agents for

KROEGER, HAINES, BACON, and PELTON PIANOS

Used pianos of Steinway, Chickering, Miller, Mason & Hamlin, Vose, Knabe, Kranich & Bach, and other makes, always on hand at bargain prices.

These and other makes rented at lowest rates.

PELTON PIANO CO.

424 BOYLSTON STREET . . . . Berkeley Building

Lura Parks Ridley

CONTRALTO SOLOIST
of the
FIRST BAPTIST CHURCH
OF NEWTON
at Newton Centre

CONCERTS, RECITALS,
and ORATORIOS

163 Massachusetts Avenue
BOSTON
Telephone, 2747-3 Back Bay

JOHN HERMANN LOUD

Concert Organist

Teacher of
ORGAN, HARMONY, and
PIANO

Pupil of M. Alexandre Guilmant, of Paris, Franz Grünicke, of Berlin, and of Dr. J. Varley Roberts, of Oxford.
Associate of the Royal College of Music.
Fellow of the American Guild of Organists.

Studio, 181 Tremont Street,
BOSTON

Residence, 154 Oakleigh Road,
NEWTON, MASS.

'Phone, 798-4 Newton North.

FIRST BAPTIST CHURCH IN NEWTON.

Shawmut Congregational Church; Tremont St., corner Brookline St.

Pastor—Rev. Wm. T. McElveen, Ph. D., 178 West Brookline St.

Choir—Chorus of forty voices and quartet. Mrs. Charlotte M. Gaines, Soprano; Mrs. Elizabeth Beale Gregg, Contralto; James H. Rattigan, Tenor; Geo. L. Parker, Bass.

Musical Director and Organist—Samuel Richards Gaines, Pierce Building.

Superintendent—Dr. T. E. Bundy, 402 Columbus Ave.

Sexton—John McNamara, at the church.

Hours of Service—10.30 A. M., 7.30 P. M.

South Evangelical Church, Congregational; Centre and Mt. Vernon Sts., West Roxbury.

Pastor—Rev. Frank W. Merrick, Ph. D., 65 Mt. Vernon St.,

EVELYN BLAIR

SOPRANO

Soloist at First Baptist Church
Newton Centre

CONCERTS, RECITALS,
and ORATORIOS
VOCAL TEACHER

Address
149A TREMONT STREET
BOSTON
or
WINTHROP, MASS.

Arthur Fielden Luscomb

Violinist

Pupil of Ysaye
Brussels, Belgium

CONCERTS AND LESSONS

HUNTINGTON CHAMBERS
BOSTON

FRANK H. LUKER

Concert Pianist and Teacher

FAELTEN SYSTEM

Member of Faculty
Faelten Pianoforte School

Address
216 West Springfield Street,
Boston, or
315 Huntington Chambers

Saturdays, Salem, Mass.

Musical Director and Organist—H. E. Holbrook, West Roxbury.
Superintendent—Lincoln Owen, West Roxbury.
Sexton—O. S. Welsh, Centre St., Roxbury.

St. Mark's Congregational Church; 1042 Tremont St.

Pastor—Rev. Samuel A. Brown, 10 Chauncy Pl., Jamaica Plain.
Clerk—Percy Bean, 14 Woodbury St.
Musical Director—Wm. Wilkes, 60 Winslow St.
Organist—Miss Estelle Anerum, 245 West Canton St.
Deacons—Butler L. Parker, 26 Brookline St., Cambridge; David A. Roberts, 22 Hampshire St.; Abraham Trusty, 2515 Massachusetts Ave., Cambridge.
Superintendent—Dr. J. B. Hall, 60 Windsor St.
Hours of Service—10.45 A. M., 7.30 P. M.

HARRIET A. SHAW

186 COMMONWEALTH AVENUE

BOSTON, MASS.

TEACHER of the HARP

SOLOIST and ENSEMBLE

TELEPHONE, BACK BAY 2515-1

LUCINA JEWELL

PIANIST

Teacher of
Pianoforte, Harmony
and Composition

HOLLANDER BUILDING
214 Boylston Street, Room 25

Residence
83 Bellingham Street
CHELSEA

Telephones: Chelsea 112-2
Back Bay 1244-5

Katherine Crockett

Soprano

CONCERT, ORATORIO,
RECITAL

Soloist at First Baptist Church,
Malden, Mass.

TEACHER OF SINGING

HOLLANDER BUILDING
214 BOYLSTON STREET
Room 25

Residence
83 Bellingham Street, Chelsea
Telephone, Chelsea 112-2
Back Bay, 1244-5

The Congregational Church; West Medford.

Pastor—Rev. Burt Leon Yorke, 397 High St., West Medford.
Clerk—Henry Newcomb, 179 Woburn St.
Choir—Miss Grace M. Lockhart, Miss Marion W. Mansfield, Miss Mary A. Millington, Miss Charlotte F. Phillips, Miss Florence I. Richards, Sopranos; Miss Ethel W. Clifford, Miss Bertha L. Collins, Miss Blanche F. Thompson, Miss Alice G. Westcott, Contraltos; Charles W. Tarbox, John Williams, Tenors; Lawrence Horton, George H. Remele, Basses.
Musical Director—George H. Remele.
Organist—W. B. Sache.
Deacons—Charles J. Eeles, William A. Andrew, Richard D. Kimball, Henry M. Clapp.
Superintendent—George H. Remele.
Sexton—Leon R. Bigelow, 60 Allston St.
Hours of Service—10.30 A. M., 4.45 P. M., Oct. 1 to May 31.

KATE AUGUSTA BOWERS

Teacher of Vocal Music

Method evolved from the instructions of the well-known master, Signor Vannuccini, of Florence, Italy, also from several years' experience in giving lessons in Boston and New York.

Studio and Residence
1105 Massachusetts Avenue, Cambridge, Mass.
Boston Studio, Room 506
Huntington Chambers, Huntington Avenue, Boston

LOUISE MEEK CORBETT

Contralto *Vocal Teacher*

Church, Concerts, Oratorio, Recitals

Studio at The Hoffman, 126 BERKELEY STREET, BOSTON

Telephone, 21498 Tremont

The Eliot Society in Roxbury; Kenilworth St., Roxbury.

Pastor—Rev. Winfred Chesney Rhoades, 52 Moreland St.
Clerk—S. Franklin Holt, 120 Anawan Ave., Roxbury.
Choir—Miss Fannie E. Buck, Soprano, 2993 Washington St., Roxbury; Miss Edith T. Gorrell, Alto, 163 Huntington Ave., Boston; M. F. H. Stone, Tenor, 46 Brook Ave., Roxbury; Harry H. Cook, Basso, 27 Lamartine St., Jamaica Plain.
Musical Director and Organist—Gardner F. Packard, 6 Sherman St., Roxbury.
Deacons—Timothy Smith, 45 Elm Hill Ave.; Alpine McLean, 39 Waumbeck St.; Frederick C. Russell, 4 Paulding St.; Clarence T. Mooar, 26 Circuit St.; Geo. F. Jewett, 26 Linwood St.; Evan A. Russell, 33 Bainbridge St.
Superintendent—Clarence T. Mooar, 26 Circuit St., Roxbury.
Sexton—Frederick A. Cooper, 5 Dale St., Roxbury.

Celestine Cornelison

Mezzo-contralto
and
Teacher of Singing

Pupil of Mrs. Julie Wyman

CONCERTS and RECITALS

Address care of
F. N. ROBBINS
218 Tremont Street, BOSTON

Hours of Service—10.30 A. M., 7.30 P. M.; Sunday School, 12.10 P. M.

The Old South Church (Third Church); Boylston St., corner of Dartmouth St.

Pastor—Rev. George A. Gordon, D. D., 645 Boylston St.
Assistant Pastor—Allan E. Cross, 38 Steadman St., Brookline.
Choir—Mrs. Mary Montgomery Brackett, Soprano, 18 St. Botolph St.; Miss Alice Robbins Cole, Alto, 841 Boylston St.; George Devoll, Tenor; D. Marks Babcock, Bass, 7 Haynes Park, Roxbury.
Musical Director and Organist—Henry E. Wry, 11 Ceylon St., Roxbury.
Assistant Musical Director—Clara Tippett, 22 Blagden St.
Sexton—John Cameron, 3 Oxford Terrace.

Village Congregational Church; corner River and Temple Sts., Dorchester.

Pastor—Rev. G. Wolcott Brooks, Englewood St., Dorchester.
Clerk—Fred M. Swan, 6 Sanford St., Mattapan.
Choir—Chorus and Quartet.
Musical Director—Geo. E. Wales, Hyde Park.
Superintendent—Wm. F. Swan, Washington St., Dorchester.
Sexton—E. J. Hallett, River St., Dorchester.

Winthrop Church; Charlestown.

Pastor—Rev. Langley B. Sears, 76 High St.
Clerk—R. Wolcott Chapman, 26 Green St.
Choir—Luella Frey, Mr. Peter Hussey.
Musical Director and Organist—Edgar H. Vose, Lawrence.
Deacons—C. H. Bacon, 161 Main St.; Wm. E. Reed, 2 Tremont St.
Sexton—James A. Josselyn.
Hours of Service—10.30 A. M., 7.30 P. M.

CONGREGATIONAL UNITARIAN.

HEADQUARTERS, 25 BEACON STREET.

All Souls Unitarian Church; Warren St., corner Elm Hill Ave., Roxbury.

Pastor—Rev. Henry T. Secrist, 3 Abbotsford St., Roxbury.
Clerk—Edw. H. Atherton, 82 Ruthven St., Roxbury.

HENRY T. WADE

Organist and Director of Music

Channing Unitarian Church
Newton

Concert Organist

30 STEINERT HALL
BOSTON

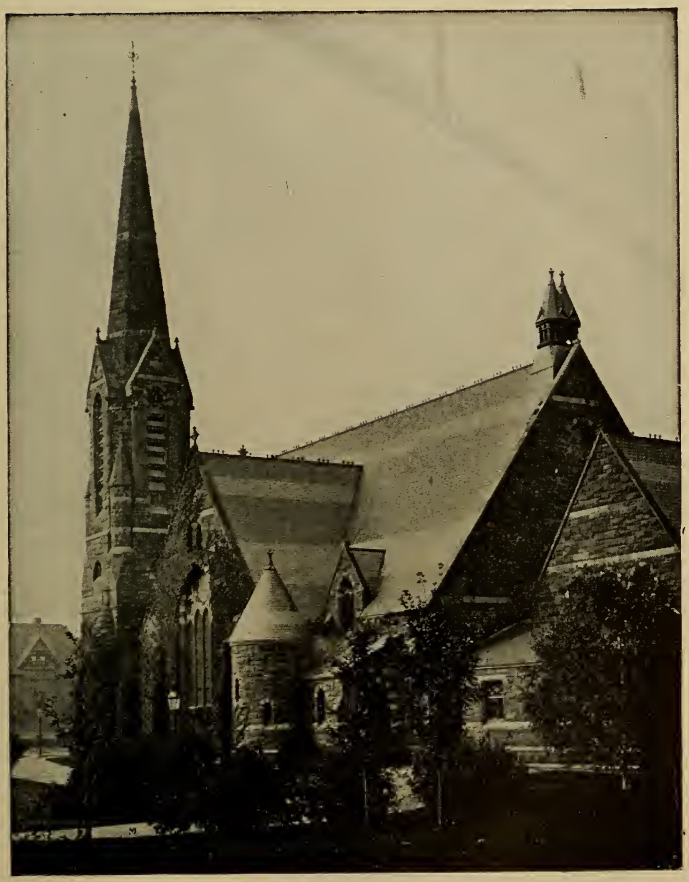

CHANNING CHURCH, NEWTON.

Choir—Miss Elsie Pearl Bishop, Soprano, 15 G St., South Boston; Miss Bessie K. Bemis, Alto, 43 Richfield St., Dorchester; Henry Chequer, Bass, 7 Dimick St., Somerville; J. Garfield Stone, 15 Fairmount St., Cambridge.
Musical Director and Organist—H. L. Heartz, 123 Glenway St., Dorchester.
Superintendent—F. M. Leavitt, 32 Akron St., Roxbury.
Sexton—C. B. Gilbert, 20 Gleason St., Dorchester.
Hour of Service—10.30 A. M.

Barnard Memorial; 10 Warrenton St.

(Formerly Warren Street Chapel.)

Pastor—Rev. B. F. McDaniel, 21 Edson St.
Assistant Superintendent—Mrs. A. L. Smith.
Choir—Young People.
Musical Director—Mrs. Nellie Herrick.
Organist—Edward A. Talbot.

Myra Louise Safford

Soprano

Residence, 47 Irving Street
WATERTOWN MASS.

Sexton—Geo. H. Stone, 27 Pleasant St.

Bulfinch Place Church; Bulfinch St.

Pastor Emeritus—Rev. S. H. Winkley, 11 Louisburg Square.
Pastor—Rev. Christopher R. Eliot, 2 West Cedar St.
Clerk—Walter J. Young, 82 Hillside Ave., Melrose.
Musical Director—Mrs. Anna Clifford Breed, Lexington.
Organist—George Mendall Taylor, 349 Harvard St., Cambridge.
Sexton—Claus Sandwall, Bulfinch Place Church.
Hour of Service—3.15 P. M.

Channing Church; Newton.

Pastor—Rev. Adelbert Lathrop Hudson, 182 Tremont St.
Choir—Mrs. Eleanor Fox Allen, Soprano, 82 Walnut Ave., Revere; Miss Alice Mabel Stanaway, Contralto, Trinity Court; Heinrich Schurmann, Tenor, 19 Exeter St.; Rob-

HARRIS S. SHAW

Accompanist

Organist and Director at
IMMANUEL CHURCH
NEWTON

Teacher of
Piano, Organ, Harmony

Studio
207 Huntington Avenue
BOSTON

Josephine Knight

SOPRANO

Soloist at Eliot Church, Newton

ORATORIO,
CONCERT and RECITAL

Address
4 HAVILAND STREET, BOSTON
Telephone, Back Bay 1047

ADELAIDE GRIGGS

CONTRALTO SOLOIST
Eliot Church

ORATORIOS, CONCERTS, AND
RECITALS

Address, 48 Pinckney Street
SOMERVILLE, MASS.

Telephone, 762-3 Somerville

ELIOT CONGREGATIONAL CHURCH, NEWTON.

ert C. Whitten, Bass, 564 Washington St.
Musical Director and Organist—Henry T. Wade, 30 Steinert Hall.
Hour of Service—10.30 A. M.

Christ Church of Dorchester; Dix St. and Dorchester Ave., Dorchester.

Pastor—Rev. Geo. F. Pratt, 9 Parkman St., Dorchester.
Clerk—Louis K. Hull, 29 Tileston Place.
Choir—Volunteer Chorus.
Musical Director—Rev. Geo. F. Pratt.
Organist—Miss Mary D. Chandler, 5 Ashland St.
Wardens—Dr. C. J. Douglas, 321 Centre St.
Superintendent—Rev. Geo. F. Pratt.
Sexton—Howard Sanderson, 129 Neponset Ave.
Hour of Service—10.45 A. M.

Church of the Disciples; Jersey and Peterborough Sts.

Pastor—Rev. Chas. Gordon Ames, 12 Chestnut St.

Alice Worcester Weeks

Soprano

BALLAD and FOLK SONG
LECTURE-RECITALS

Songs of Shakespeare, Tennyson, and Longfellow.
Child Songs of Field, Riley, and Stevenson.
Lullabys from Many Lands.

Can be engaged, with accompanist, by churches, clubs, lodges, and societies, for concerts, receptions, festivals, banquets, and church and parlor entertainments.

Address, 7 MOODY STREET
WALTHAM, MASS.

Telephone Waltham 446-3

MME. VINELLO JOHNSON
Dramatic Soprano *Teacher of Voice*
STUDIO, 511 HUNTINGTON CHAMBERS, BOSTON

Warden—Edward A. Church, Chairman of Pastoral Committee, 293 K St.

Choir—Mrs. R. R. Truitt, Soprano, 41 Everett St., Newton Centre; Miss Florence Hale, Alto, 37 Schuyler St., Roxbury; F. M. Davidson, Bass, 6 Donnybrook Rd., Brighton; Frederick W. Bancroft, Tenor, 124 Mt. Vernon St., Boston.

Organist and Musical Director—Frank Lynes, Steinert Hall Annex.

Sexton—Edward N. Ware, 24 Beckerstaff St.

First Church in Boston; Marlboro St., corner Berkeley St.

Pastor—Rev. Charles Edwards Park, 405 Marlboro St.

Clerk—Joseph G. Francis, 40 State St.

Choir—Mrs. Frances Dunton Wood, Soprano, 7 Durham St.; Miss Anne Miller Wood, Alto, Pierce Building; Wm. H.

MISS HARRIET S. WHITTIER

TEACHER OF SINGING

Oratorio, Concerts, Recitals

Soprano Soloist

Studio, 246 Huntington Avenue
BOSTON

Dunham, Tenor, 310 Commonwealth Ave.; Clarence E. Hay, Bass, 149A Tremont St.

Musical Director and Organist—Arthur Foote, 6 Newbury St.

Sexton—Frederick Aiken, Weymouth St., Holbrook.

Hour of Service—10.30 A. M.

First Congregational Society of Jamaica Plain; Centre and Eliot Sts.

Pastor—Rev. Charles F. Dole.

Clerk—Francis N. Balch, 62 Eliot St., Jamaica Plain.

Parish Committee—Joseph S. Williams, Harvey H. Baker, Edward H. Gleason.

Choir—Mrs. Lester M. Bartlett, Soprano; Miss Josephine Hewins, Alto; James B. Forest, Tenor; John A. Avery, Bass.

Rosabelle Temple

TEACHER OF SINGING

MUSICAL LECTURES

CHURCH AND CLUB ENTERTAINMENTS

719 Boylston Street

'Phone, 1507 Back Bay

BOSTON

Musical Director and Organist—Frank O. Nash, 8 Boylston Place.
Sexton—Patrick Connolly, Parish House, Eliot St.
Hour of Service—11 A. M.

First Parish; Hingham.

Pastor—Rev. Louis Craig Cornish.
Clerk—Francis H. Lincoln.
Choir—Mrs. Harry F. Cross, Soprano; Miss Helen A. Thomas, Soprano; Mrs. Marion W. Sprague, Alto; Chas. H. Marble, Tenor; John G. Green, Bass.
Musical Director and Organist—John H. Gutterson, Huntington Chambers.
Sexton—John B. Lewis.
Hour of Service—10.50 A. M.

First Parish Church in Brighton, Unitarian:

Pastor—Rev. Charles W. Wendte, 5 Leamington Road.
Musical Director and Organist—Mrs. Nelson Freeman.

MARY D. CHANDLER

Organist and Choir Director of Christ Church, Dorchester

Concert Pianist and Teacher

Pupil of Philipp, Paris

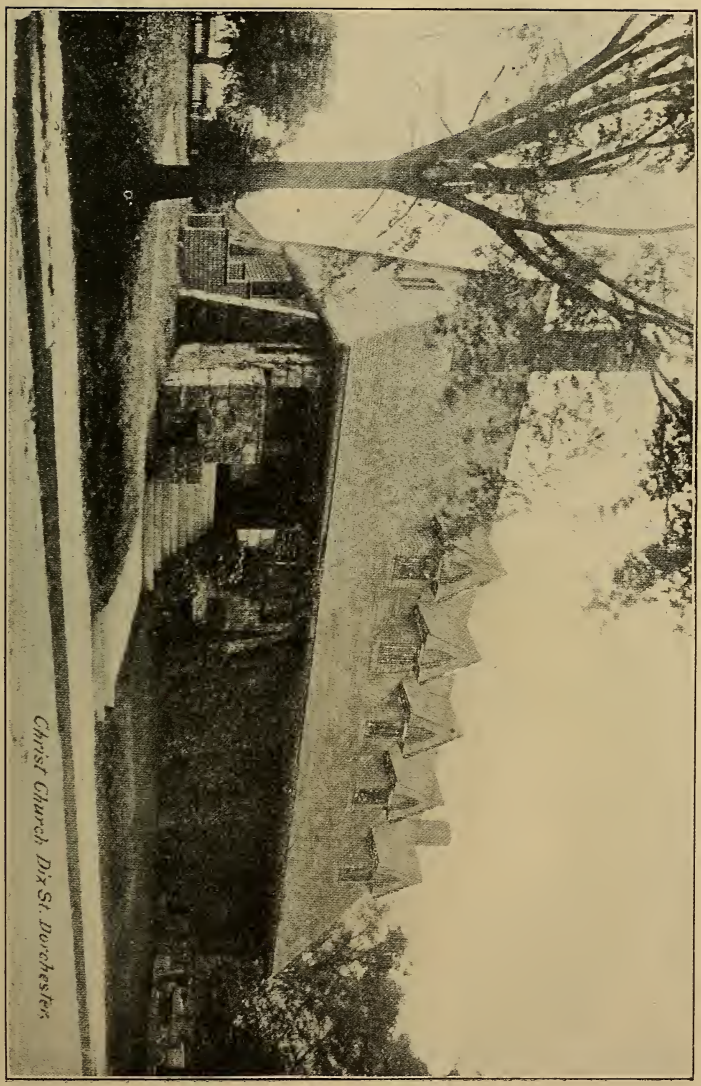

CHRIST CHURCH,
Dix Street, Dorchester.

Clarence B. Shirley

TENOR SOLOIST
TRINITY CHURCH

Concert, Oratorio, and Recital

Teacher of Singing

STUDIO
Huntington Chambers
Boston

Ralph Osborne

BASS SOLOIST AT
TRINITY CHURCH

BASSO CANTANTE

Oratorio, Concert, Recitals

French programs a specialty

Address, **"Havenhurst"**
Opposite Elmwood Avenue
Cambridge, Mass.

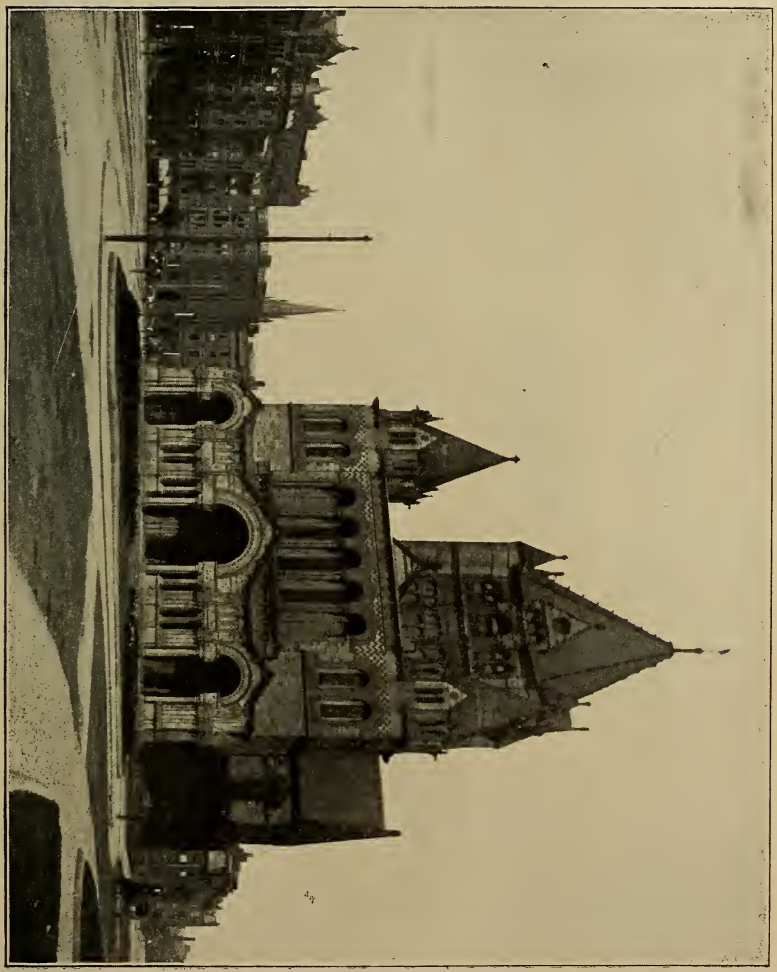

TRINITY CHURCH,
Copley Square, Boston.

Soloist—Miss Adele G. Fuller, Alto.
Superintendent—Mrs. Frederick J. White.
Sexton—Charles R. Walton, 82 Academy Hill Road.

First Parish in Brookline; Walnut St., Brookline.

Pastor—Rev. William H. Lyon, D. D., 353 Walnut St.
Clerk—Henry Ware, 82 High St.
Choir—Mrs. J. Sears Millard, Soprano; Miss Emma V. Foster, Contralto; Alton Faunce, Tenor; Geo. A. Tyler, Bass.
Organist—Prof. Jos. N. Ashton, Pierce Building, Copley Sq., Boston.
Deacons—Charles Stearns, Frederick H. Hedge, Geo. T. Arnold, Wm. S. Cutler.
Parish Committee—Charles H. Stearns, Carlton S. Francis, Mrs. Albert L. Lincoln, William O. Comstock, William C. Hunneman, Emily B. Shepard, Winthrop Coffin.
Acting Superintendent—C. B. Wetherell, Harvard College.
Sexton—Adam Williamson, 227 Cypress St.

Benjamin E. Berry

Tenor Soloist

First Baptist Church, Newton Centre

Concert
Oratorio
Recital

Pupil of
William L. Whitney, Boston
Signor Luigi Vannuccini
Signor Vincenzo Lombardi
Signor Raffaello Panzani
Florence, Italy

For engagements and terms
Address
99 St. Botolph Street, Boston

EMMA FLORENCE WILKINS

SOPRANO SOLOIST, Wakefield Baptist Church

Oratorio, Concerts and Recitals Ballads, Scotch, Irish, English

TEACHER OF SINGING

Address, 13 ALBION STREET SOMERVILLE, MASS.

Hours of Service—11 A. M., Sunday School, 9.35 A. M.

First Parish; Meeting House Hill, Dorchester.

Pastor—Rev. Eugene Rodman Shippen, 60 Virginia St.
Choir—Mrs. Clara W. Jackson, Soprano, Summit Rd., Medford; Mrs. Edith M. Woods, Contralto, 149A Tremont St., Boston; William Tucker, Tenor, Lexington; D. A. Johnson, Bass, Lynn.
Musical Director and Organist—Charles P. Scott, 915 Boylston St.
Deacons—Richard C. Humphrey, Wm. Channing Clapp.
Superintendent—Clarence B. Humphrey, Humphrey St., Dorchester.
Sexton—C. A. Chase, 31 Maxwell St., Dorchester.
Hour of Service—11 A. M.

First Parish of West Roxbury, Unitarian; West Roxbury.

Pastor—Rev. Ernest Sidney Meredith.

ERNEST V. MARSH

Soloist and Teacher

64 DRACUT STREET
ASHMONT, MASS.

Studio, 218 TREMONT ST.
BOSTON

Signor LUCCHESI

(Of the New England Conservatory of Music)

Will receive pupils at his private Studio

Hollander Building
214 Boylston Street
Room 25

TUESDAYS, FRIDAYS
From 1 to 6 P.M.

WEDNESDAYS, SATURDAYS
From 9 to 12 A.M.

VOICE PLACING
INTERPRETATION

Italian, French, German, English Repertoires, Classic, Operatic, Lyric, Liturgical.

Private Studio Telephone,
1244-5 Back Bay

Residence Telephone
1779-2 Back Bay

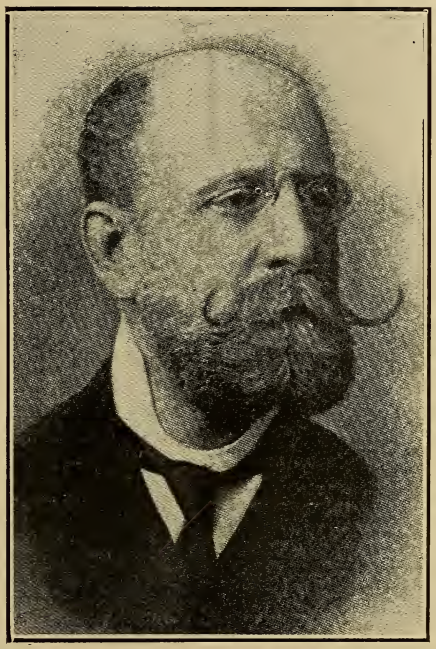

SIGNOR RICCARDO LUCCHESI, of Bologna, Italy, has come to Boston to fill the position of vocal teacher at the New England Conservatory of Music. Besides having made his musical studies with the best instructors of the Bologna Conservatory of Music, he is a University graduate.

He passed several years in Western cities, principally in San Francisco, where he enjoyed a prominent position and made a great number of successful pupils, now leading musicians.

Signor Lucchesi is well known also as a composer. His songs are written in the highest modern form. Some of them are published, others are in the course of publication by Thompson Co., Schirmer Co., and A. P. Schmidt, of Boston; Church & Shaw Co., of New York; T. Ingram Co., of Denver; B. Curtaz Co., of San Francisco, Cal.; and Gindici and Strada of Milan. He has also composed for orchestra. His "Francesca da Rimini," a scene for soprano and orchestra, brought him the honor of election to the Manuscript Society of New York, and his "Ouverture Solennelle," for orchestra and chorus, in memory of King Humbert, caused much favorable comment.

A great part of his compositions were destroyed by the San Francisco fire, yet he succeeded in saving his Trio, Quintet, "Concerto Romantico," "Francesca da Rimini," "Ouverture Solennelle," "Missa Brevis," several of his pianoforte pieces, and his songs.

No doubt our musical community will appreciate the artistic efforts of Signor Lucchesi, whose wide reputation, both in Europe and America, and large experience will recommend him as a thorough master of his art and a most capable teacher.

Clerk—E. C. Wade.
Choir—Mrs. Emily Jacobs, Soloist.
Musical Director and Organist—Mrs. E. Raymond.
Superintendent—Ephraim Harrington.
Sexton—Wm. Frieze.
Hour of Service—11 A. M.

First Unitarian Church; Dedham.

Pastor—Rev. Roger S. Forbes.
Clerk—Mr. W. H. Fisher.
Choir—Chorus.
Musical Director and Organist—Arthur Thayer.
Deacons—Mr. Julius H. Tuttle, Mr. John B. Fisher.
Hours of Service—10.45 A. M.

Norfolk Unitarian Church; 268 Norfolk St., Dorchester.

Pastor—Rev. B. F. McDaniel, 21 Edson St., Dorchester.

Ellen M. Yerrinton

CONCERT PIANIST

Teacher of

PIANOFORTE

Pupil of Mme. Teresa Carreño

42 Dana Street
CAMBRIDGE, MASS.

Choir—Irregular.
Musical Director and Organist—Mrs. Edward H. White, Laurel St., Dorchester.
Superintendent—Alfred T. Baker, 31 Brent St., Dorchester.
Sexton—J. W. Tolman, 33 Withington St., Dorchester.

Second Church in Boston; Copley Square.

Pastor—Rev. Thomas Van Ness, Longwood.
Choir—Mrs. Gertrude Miller Woodruff, Soprano; Mrs. Louise Bruce Brooks, Contralto; B. W. Hobbs, Tenor; W. B. Phillips, Bass.
Musical Director and Organist—Hiram G. Tucker, 6 Newbury St.
Trustees—Stephen M. Crosby, Chairman; A. W. Chesterton, Treasurer; Sumner Foster, Clerk; Charles E. Lauriat, James N. North, William M. Bunting, Hatherly Foster, Daniel H. Lane.
Superintendent—Howard M. Butter, Esq.

MABEL A. PIERCE

Teacher of Pianoforte

ACCOMPANIST and ENSEMBLE WORK

STUDIO, HOTEL OXFORD BOSTON

Telephone Connections

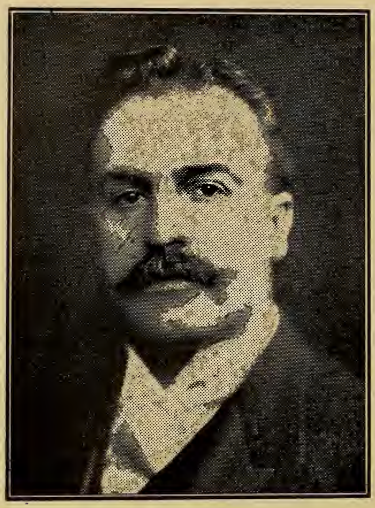

Charles Delmont

Basso

Soloist at First Baptist Church, Commonwealth Avenue

Oratorios, Festivals, Concerts, Recitals, Musicales

Standard Repertoires

2405 Grand Avenue
Fordham Heights, N.Y.

HAROLD S. TRIPP

Tenor

Soloist at First Baptist Church, Commonwealth Avenue

ORATORIOS, FESTIVALS, CONCERTS, RECITALS, MUSICALES

TEACHER OF SINGING

STUDIO 56
149A TREMONT STREET
BOSTON, MASS.

Telephone, 852 Oxford

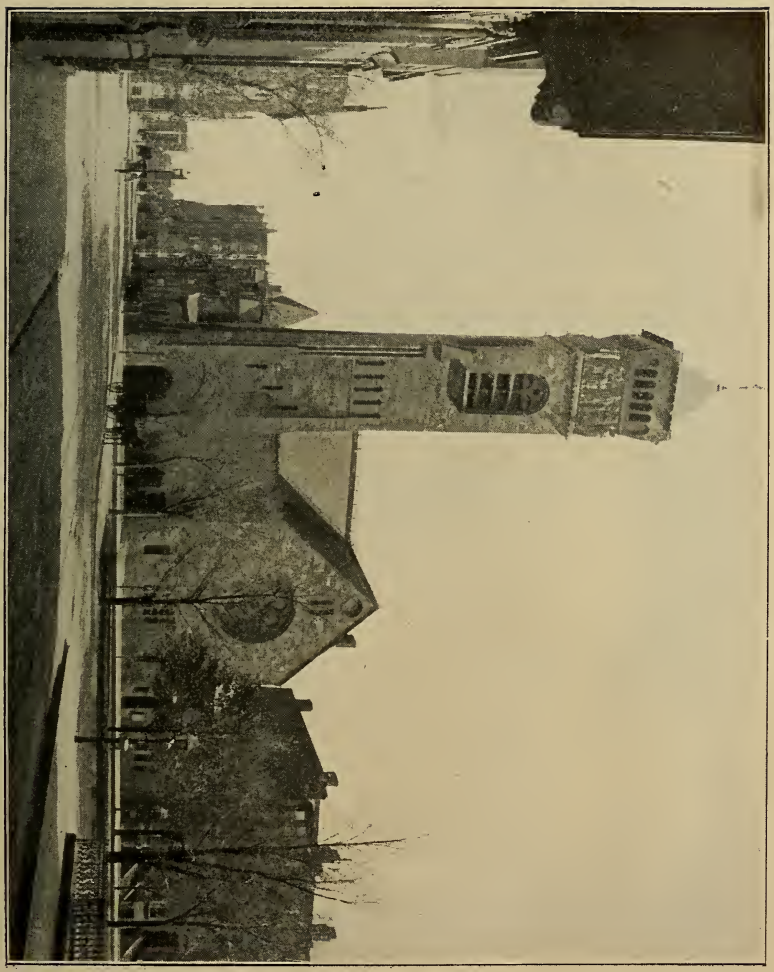

FIRST BAPTIST CHURCH,
Commonwealth Avenue.

Mrs Margaret Gerry Guckenberger

Contralto

Soloist, First Baptist Church
Commonwealth Avenue
Boston, Mass.

VOICE CULTURE

Available for Musicales,
Oratorios, and Concerts

Address, Trinity Court,
Dartmouth Street
BOSTON, MASS.

Sexton—Benj. F. Jones, at the church every day, 3 to 5 P. M. Hours of Service—Sunday, 10.30 A. M.; Vespers at 4 P. M. during Lent.

The Tracy Music Library

P. B. METCALF, Manager

A Circulating Library of Music

165 TREMONT STREET = = BOSTON, U.S.A.

CONTENTS OF LIBRARY. Operatic Excerpts and Arias, Concert Songs, etc., with orchestral accompaniment. Original keys or transpositions. Large or condensed orchestration. Oratorios, Cantatas, Choral Works, and Masses with orchestral accompaniment; also VOCAL SCORES of the same.

Orchestral Music of all kinds; Symphonies, Suites, Fantasies, Overtures, Concert and Dance Music. SEND FOR CIRCULAR.

ARRANGING. We arrange for band or orchestra; banjo, mandolin, and guitar; write obligatos and arrange for any combination of voices or instruments. We can write music for your lyrics, or write words for your music. Copying, duplicating, and transposing done. Manuscript revised and prepared for publication.

LEON VAN VLIET, *Violoncellist*
STUDIO, 140 BOYLSTON STREET
BOSTON

South Congregational Church; Newbury, corner Exeter St.

Pastor Emeritus—Rev. Edward Everett Hale, D. D., 39 Highland St., Roxbury.

Pastor—Rev. Edward Cummings, 104 Irving St., Cambridge.

Musical Director and Organist—Benj. L. Whelpley, 6 Newbury St.

Choir—Miss Rosetta Key, Soprano, 46 Cottage Park Road, Winthrop; Miss Edith L. Munroe, Contralto, 28 Warren St., Somerville; Wm. Heinrich, Tenor, 149A Tremont St.; Geo. H. Woods, Bass, 149A Tremont St.

Superintendent—Wm. Howell Reed, Jr., 81 Walnut Ave., Roxbury.

Sexton—Minot Thayer, 11 Monson St., Mattapan.

Hour of Service—10.30 A. M.

Third Religious Society (Unitarian) in Dorchester; Richmond St.

Pastor—Rev. Daniel Roy Freeman, 1040 Adams St., Dorchester.

Mary Fay Sherwood

Soprano Soloist

CONCERTS AND RECITALS

Address
249 CRAFTS STREET
NEWTONVILLE, MASS.

Telephone
Newton No. 1373-1

Choir—Miss Marguerite Morse, Soprano; Miss Florence M. Cooke, Alto; Charles G. Pike, Tenor; Harry Parmalee, Bass.
Organist—J. Arthur Colburn.
Sexton—Minot Thayer, 11 Monson St., Mattapan..
Hour of Service—10.30 A. M.

Unitarian Church of Roslindale; South St., Roslindale.

Pastor—Rev. Joseph H. Crooker, D. D., 820 South St., Roslindale.
Clerk—Warren H. Gleason, Montclair Ave., Roslindale.
Soloist—Louis Schalk.
Organist—Josephine Pfau.
Superintendent—Harold E. Fish, 111 Birch St.
Sexton—William H. Williams, Walter St.
Hour of Service—10.45 A. M.

Florence Amy Nickerson

HARP SOLOIST
AND READER

TEACHER OF HARP
AND PIANOFORTE

CONCERTS, RECITALS
CHURCH, ETC.

Studio 149a TREMONT ST.
BOSTON

Home Telephone Needham 42-3

EPISCOPAL.

HEADQUARTERS, 1 JOY STREET.

Rt. Rev. William Lawrence, Bishop of Massachusetts.

Christ Church; Garden St., Cambridge.

Pastor—Rev. Prescott Evarts, 19 Follen St.
Clerk—F. S. Batchelder, 28 Quincy St.
Musical Director and Organist—B. Franklin Young, 71 Washington St., Charlestown.
Wardens—Joseph H. Beale, Jr., Chauncy St.; Huntington Saville.
Sexton—R. Balmer, 17 Willard St.

John Harris Gutterson

Organist and Director at First Parish Church, Hingham

STUDIO

106 Huntington Chambers

30 Huntington Avenue

THE OLD MEETING-HOUSE OF THE FIRST PARISH IN HINGHAM.

This parish was gathered in 1635. The present meeting-house was built in 1681, and is the oldest church now in use in the United States. Services are held every Sunday morning at 10.50 A.M. throughout the year.

Church of the Good Shepherd; Cortes St.

Pastor—Rev. George J. Prescott, 6 Huntington House, 20 Cortes St.
Clerk—Charles S. Provest, 482 Brookline Ave., Roxbury.
Choir—Vested choir.
Musical Director and Organist—C. H. Whittier, 54 St. Stephen St.
Wardens—John Holmes, 160 Longwood Ave., Roxbury; Prof. R. H. Richards, 32 Eliot St., Jamaica Plain.
Sexton—James J. Hickie, 8 Huntington House, Cortes St.
Hours of Service—10.30 A. M., 7.30 P. M.

Church of Our Saviour; Albano St., Roslindale.

Pastor—Rev. J. Wynne Jones, 46 Albano St.
Clerk—H. F. Wallis, Union Terrace, Jamaica Plain.
Choir—Thirty-five men and boys, surpliced.
Musical Director—H. F. Wallis, Union Terrace, Jamaica Plain.

RAY FINEL

Tenor Soloist

and

TEACHER of SINGING

CONCERTS, ORATORIO

AND RECITALS

Studio
605 Huntington Chambers
BOSTON

Telephone Connections

Organist—J. Peterson, Brown Ave.
Wardens—E. J. Kuhne, Mozart Ave.; Thomas Newsome, Tappan St.
Superintendent—Rev. J. Wynne Jones.
Sexton—James Smith, Albano St.
Hours of Service—7.30 A. M., 10.30 A. M., 7.30 P. M.

Church of Our Saviour; Monmouth St., Longwood.

Pastor—Rev. Reginald Heber Howe, D. D., The Rectory, Monmouth St.
Clerk—George F. Hussey, 48 Harrison St., Brookline.
Choir—Men and boys.
Musical Director and Organist—H. M. Goodrich, 5 Mt. Vernon Place, Boston.
Deacons—Augustine Thorndike, 481 Commonwealth Ave.; P. S. Parker, 175 Mountfort St., Longwood.
Superintendent—Rev. Reginald Heber Howe.
Sexton—David E. Francis, 111 Brookline Ave.
Hours of Service—10.45 A. M.., 4 P. M.

Church of the Advent; Mt. Vernon and Brimmer Sts.

Pastor—Rev. Wm. Harman van Allen, S. T. D., 218 Brimmer St.
Curates—Rev. H. A. Metcalf, M. A., West Roxbury; Rev. W. B. Stoskopf, B. A., B. D., 21 Chestnut St.; Rev. F. B. Boyer, B. D., 8 Otis Place.
Wardens—Francis Welles Hunnewell, 203 Beacon St.; Geo. Peabody Gardner, 186 Beacon St.
Choir—Men and boys.

TELEPHONE 328-4 QUINCY V. W. FULLER, Manager
ARTISTIC AND ENDURING MONUMENTS GRANITE MARBLE BRONZE
BOSTON MONUMENTAL CO.
Tremont Temple Building
Write for free illustrated Booklet

DOROTHY McTAGGART MILLER
CONTRALTO SOLOIST PARK STREET CHURCH
SONG RECITALS, CONCERTS, ORATORIO CHILD SONGS A SPECIALTY
For terms and engagements address
A. K. MILLER, 320 NEWBURY STREET . . BOSTON
Telephone, 2622 Back Bay

PARK STREET CHURCH.

Musical Director and Organist—S. B. Whitney, 31 Chestnut St.
Assistant Organist—Albert W. Snow, 30 Brimmer St.
Sexton—Joseph H. Hunting, 29 River St.

Church of the Ascension; Third and Thorndike Sts., East Cambridge.

Pastor—Rev. Albert Walker, 74 Fourth St.
Clerk—Edward E. Christopher.
Choir—Surpliced choir.
Musical Director and Organist—Miss Sarah M. Greaves.
Warden—Hans L. Carstein.
Sexton—Isaac Joy.
Hours of Service—10.30 A. M., 7.30 P. M.

Church of the Ascension; 1906 Washington St.

Pastor—Rev. William L. Clark, 11 Newcomb St., Boston.

Mrs. MARY G. REED

Organist at Congregational Church, Hyde Park

TEACHER OF PIANO
(Leschetizky Technique)

Room 514, Pierce Building
Copley Square, Boston
Mondays and Thursdays

Miss LESLEY REED

TEACHER of VIOLONCELLO

Available for Concerts, Weddings, and Receptions

Room 514, Pierce Building
BOSTON

Telephone, Canton 39-5

Clerk—F. W. Teague, 262 Washington St.
Choir—Quartet and chorus of thirty voices, vested.
Musical Director and Organist—Frederick N. Shackley, 16 Harvard Ave., Allston.
Deacons—James Cooper, 48 Warwick St., Boston; W. W. Bartlett, 617 Warren St., Roxbury.
Sexton—Henry Cook, 79 Circuit St., Roxbury.
Hours of Service—10.30 A. M., 7.30 P. M.

Church of the Holy Spirit; Mattapan Square, Mattapan.

Pastor—Rev. George R. Hazard, M. A.
Clerk—J. Damon Elms, Jr.
Choir—Boys and mixed voices.
Musical Director and Organist—Twining Lynes.
Deacons—Charles B. Amory, William G. T. Hammersley.

MAY E. SHIPP

SOCIAL and ARTISTIC DANCING

Private and Class Lessons

STUDIO
HUNTINGTON CHAMBERS
ROOM 410

Small hall, accommodating twenty couples, can be obtained for private dancing parties, musicales, and club rehearsals.

Telephone, Back Bay 3242-5

GERTRUDE HOLT

Soprano Soloist

First Unitarian Parish
Cambridge

Oratorio and Concerts

Address
THE METROPOLE
1455 Beacon Street
BROOKLINE MASS.

Telephone Connections

Josephine Martin

Contralto Soloist

First Unitarian Parish
of Cambridge

Oratorio and Concerts

Teacher of Singing

Studio
506 Huntington Chambers
BOSTON

Telephone, 752-1 Newton No.

FIRST PARISH, CAMBRIDGE.

Superintendent—Rev. George R. Hazard.
Sexton—George M. Thain.
Hours of Service—10.40 A. M., 7.30 P. M.

Church of the Messiah; corner Gainsborough and St. Stephens Sts.

Pastor—Rev. John McGaw Foster, 81 St. Stephens St.
Wardens—Causten Browne, 31 State St.; Henry M. Upham, Trinity Court.
Choir—Boys and men.
Musical Director and Organist—Wm. Alden Paull, Hemenway Chambers, Boston.
Sexton—John S. Atwater, Everett.

Church of the Redeemer; 825 East Fourth St., South Boston.

Pastor—Rev. Albert Beckwith Shields, 928 East Fourth St.
Clerk—F. C. Folsom.
Soloists—Mrs. F. C. Folsom, Mr. Wm. Winterton.
Musical Director and Organist—Harriet Davies Shields.
Wardens—F. C. Folsom, John Baybutt.
Superintendent—Wm. J. Scarlett.
Sexton—Nathaniel Clark.
Hours of Service—10.30 A. M., 7.30 P. M.

C. W. THOMPSON & CO.

Music Dealers and Publishers

FORMERLY 13 WEST STREET

Beg to announce their REMOVAL TO A and B PARK STREET, corner of Tremont Street. With increased facilities and our stock all on one floor, we hope to give you more prompt service than ever before. Our new catalogue now ready. A postal card with your address will bring it.

Parish of All Saints; Ashmont St. and Bushnell Square, Dorchester.

Pastor—Rev. Charles Tileston Whittemore, 234 Ashmont St., Dorchester.
Clerk—J. M. Atwood, 7 Centre Ave., Dorchester.
Choir—Vested choir of men and boys.
Musical Director and Organist—A. T. Davison, Jr., 394 Washington St., Dorchester.
Wardens—Geo. A. Scott, 38 Dracut St.; Thos. J. Goodale, 10 Carruth St.

St. Augustine's Church; 71 Phillips St.

Pastor—Rev. C. N. Field, 33 Bowdoin St.
Assistant Priest—Rev. D. R. Wallace, 75 Camden St.
Musical Director and Organist—George Rappie, Charles St.
Sexton—Joseph Blake, 5 Blossom Court.
Hours of Service—9 A. M., 3.45, 7.30 P. M.

Emily Mary Enneking

Violin Soloist

CONCERTS and RECITALS

Especially for Church, Clubs, and Receptions

STUDIO, HOTEL OXFORD.
BOSTON

St. John's Church; 1262 Tremont St.

Pastor—Rev. Chas. Mockridge, 107 Hampshire St., Roxbury.
Clerk—Henry Boone, 79A Sheridan St., Jamaica Plain.
Choir—Boys and men with an auxiliary choir of women.
Musical Director and Organist—Vacant.
Deacons—Wilson Dibblee, 26 Greenville St., Roxbury; Edward E. Cutter, 21 Allston St., Dorchester.
Superintendent—Rev. Charles Mockridge.
Sexton—William Francis, 101 Hampshire St., Roxbury.
Hours of Service—8, 10, 10.30 A. M., 7.30 P. M.

St. John's Church in the City of Boston; 80 Lexington St., East Boston.

Pastor—Rev. Charles E. Jackson, 115 Trenton St., East Boston.
Clerk—William J. Watkins, 1057 Saratoga St., East Boston.
Choir—Surpliced choir.

Mrs. MAY SHEPARD HAYWARD

Soprano

CHURCH, CONCERT, OPERA, ACCOMPANIST

Pianoforte and Singing Instruction

NEWTON . . MASS.

Telephone, Newton North 851-3

Musical Director and Organist—Herbert C. Peabody, 37 West Eagle St.
Wardens—Wm. L. Sweeney, 255 Meridian St., East Boston; Wm. H. Adams, 455 Meridian St., East Boston.
Superintendent—Rev. Geo. Stanley Fiske, 117 Trenton St.
Sexton—Wm. O. Farmer, 117 Trenton St.
Hours of Service—10.30 A. M., 7.30 P. M.

St. John's Episcopal Church; corner Devens St. and Rutherford Ave., Charlestown.

Pastor—Rev. Philo W. Sprague, 41 Monument Sq., Charlestown.
Organist and Musical Director—Charles Wilson, Harvard St., Charlestown.
Wardens—Benjamin F. Stacey, 33 High St., Charlestown; Dr. Edward E. Allen, 32 Monument St., Charlestown.
Sexton—William Hodges, St. John's Parish House, Devens St., Charlestown.

ERNEST W. HARRISON

PIANIST

ORGANIST and DIRECTOR
Old Cambridge Baptist Church

TEACHER of PIANOFORTE

Studio, 23 Belvidere Street, BOSTON
Telephone

St. John's Jamaica Plain Church; Roanoke Ave., corner Revere St., Jamaica Plain.

Pastor—Rev. Sumner U. Shearman, D. D., 3 Hathaway St., Jamaica Plain.

Clerk—Sewell C. Brackett.

Choir—Vested choir of thirty men and boys. Frederick O. Brown, Baritone Soloist, 18 Johnson Road, Dorchester; Frank Wry, Tenor Soloist, Ceylon St., Roxbury; Roy Cropper, Soprano Soloist.

Musical Director and Organist—H. L. Huffmaster, Harris Ave., Jamaica Plain.

Wardens—Henry B. Chapin, Louders Lane; Robert Brown, St. John St.

Superintendent—Rev. Sumner U. Shearman.

Sexton—Matthew Wallace, Harris Ave., Jamaica Plain.

Hours of Service—8, 10.30 A. M., 7.30 P. M.

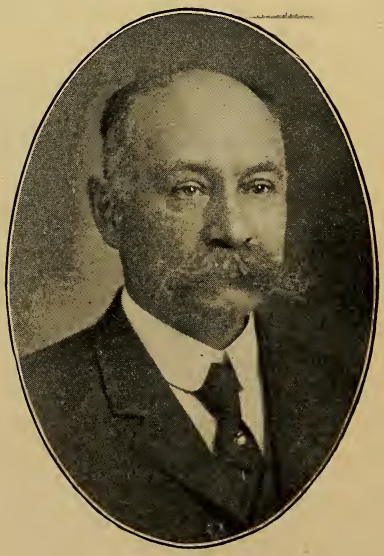

George Judson Parker

Tenor at Mount Vernon Congregational Church

ORATORIO,
CONCERT,
RECITAL, Etc.

TEACHER OF SINGING

Studio, 160 Boylston Street
Vose Building
BOSTON, MASS.

MOUNT VERNON CHURCH,
Beacon Street, corner Massachusetts Avenue.

St. John's Memorial Chapel; Brattle St., Cambridge.

Pastor—Rev. George Hodges, 3 Moore St.
Clerk—W. K. Blodgett, Acacia St.
Choir—Surpliced.
Musical Director and Organist—W. N. Kilburn, Garrison St.
Sexton—F. E. Dennen, Reed Hall, Cambridge.
Hours of Service—8, 10.45 A. M., 4 P. M.

St. John the Evangelist; Bowdoin St.

Pastor—Rev. Charles N. Field, 33 Bowdoin St.
Assistants—Rev. T. Lacey, Rev. S. Burton, Rev. Fred Powell, Rev. Albert Torey.
Musical Director and Organist—Dr. A. G. Mitchell, 16 Francis St.
Sexton—Frank Bonito.

St. Luke's Church; Brighton Ave., Allston.

Pastor—Rev. Chas. Wadsworth Duffield, 44 Brighton Ave.

Newtonville School of Music

J. J. FORSYTHE, Director

BANJO, MANDOLIN
GUITAR, PIANO
VIOLIN, VIOLA, 'CELLO
CORNET, CLARINET
VOICE, LANGUAGE
ELOCUTION
PIANO TUNING

Special care given to children and beginners. Competent teachers.

All Lessons Strictly Private

84 BOWERS STREET

Opposite Depot

Open from 10 a.m. to 10 p.m, daily
Telephone connections

Instruments, strings, and music for sale. Agents for Gibson Mandolins, as shown in cut.

Wardens—Thomas E. Pope, Academy Hill Road, Brighton; Geo. L. Fargo, 19 Linden St.
Choirmaster—Edmund F. Sawyer, 622 Huntington Chambers.
Organist—Florence F. Grant, 33 Fayette St., Cambridge.
Sexton—Joseph Krauser, 78 Aldie St.

St. Mark's Church; 73 Columbia Road, Dorchester.

Pastor—Rev. Frank Dorr Budlong.
Clerk—St. Clair Ruggles, 150 Glenway St., Dorchester.
Musical Director—Wm. H. Sprague, 33 Ashmont St., Dorchester.
Organist—Lewin L. Chamberlin, 83 Dale St., Roxbury.
Wardens—Geo. W. Varney, 26 Greenbrier St., Dorchester; W. H. Swift, 288 Washington St., Dorchester.
Superintendent—Tilton S. Bell, 11 Gleason St.
Sexton—Chas. H. Mason, 73 Columbia Road.
Hours of Service—2, 4 P. M.

George M. Morley

Pianist and Teacher

CONCERTS RECITALS
and
ACCOMPANIST
Pupil of HAROLD BAUER (Paris)

Studio, 402 Pierce Building
Copley Square BOSTON

Home Address
2 Frost Terrace
CAMBRIDGE, Mass.

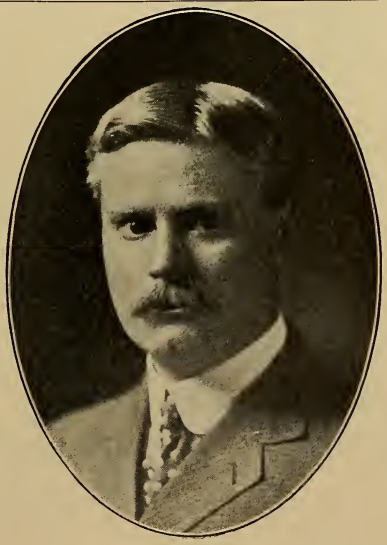

St. Mary's Church; Cushing Ave., Dorchester.

Pastor—Rev. George Lyman Paine, 38 Sumner St., Dorchester.
Clerk—G. H. Chittendon, 45 Salcombe St., Dorchester.
Choir—Twenty boys and eight men.
Musical Director and Organist—J. E. Pearson, 8 Shafter St., Dorchester.
Wardens—Major Wm. H. Turner, Everton St., Dorchester; A. A. Chittendon, 45 Salcombe St., Dorchester.
Superintendent—Rev. George Lyman Paine.
Sexton—Mark Cook, 10 Payson Ave., Dorchester.
Hours of Service—8.45, 9.30, 11 A. M., 7.30 P. M.

St. Matthew's Episcopal Church; 408 West Broadway, South Boston.

Pastor—Rev. Ernest N. Bullock, 530 Broadway.

ARTHUR THAYER

ADDRESSES

BOSTON
PIERCE BUILDING, COPLEY SQUARE
Telephone, Back Bay 21713

NEWTON
MOUNT IDA SCHOOL
Telephone, Newton North 525

DEDHAM
Telephone 158-5

FIRST CHURCH, DEDHAM.

LOUIS SCHALK

Baritone

Soloist at First Unitarian Church, West Newton

CONCERTS and RECITALS

(Available for vesper services)

Teaching Studio
25 STEINERT HALL
BOSTON

RESIDENCE TELEPHONE

E. CUTTER, Jr.

Teacher of Singing

Send for circular

Organist
First Unitarian Church
West Newton

Director of Chorus
Unitarian Church, Weston

Conductor of Amphion Male Chorus
Melrose

Studio
6 NEWBURY STREET

FIRST UNITARIAN CHURCH,
West Newton.

Clerk—George Cunningham, 564 Broadway.
Musical Director—R. E. Kershaw, 383 K St.
Organist—Miss M. B. H. Ingraham, 6 Newbury St.
Wardens—John C. Clapp, 42 Salcombe St.; D. E. Bryan, 94 Brunswick St.
Superintendent—Rev. Ernest N. Bullock.
Sexton—Alex. F. Levis, 428 4th St.
Hours of Service—8, 10.30 A. M., 12.15, 7.30 P. M.

St. Paul's Church in Brookline; St. Paul St. and Aspinwall Ave., Brookline.

Pastor—Leonard Kip Storrs, D. D., Aspinwall Ave.
Clerk—A. L. Walker.
Choir—Boy choir surpliced.
Musical Director and Organist—Sargent Morss.
Wardens—Theopholius Parsons, Beacon St.; Desmond Fitz-Gerald, Washington St.
Sexton—Lincoln Walizer.
Hours of Service—7.30, 10.45 A. M., 4 P. M.

WILLIAM ANTHONY SPINNEY, A.M.

Teacher of Physical and Mental Culture

Author of "Health through Self-control in Thinking, Breathing, Eating"

LECTURES

1. How Emotional Self-control and the Breathing produce Health
2. How to Breathe Healthfully
3. How to get Control of One's Nerves
4. How to Converse Healthfully
5. How to form Healthful Habits Scientifically
6. How to Eat Healthfully
7. Self-suggestion, Suggestion, Telepathy, Prayer

Address W. A. SPINNEY, Hotel Canterbury, Charlesgate West, Boston

Trinity Church; Copley Square.

Rector—Rev. Alexander Mann, D. D., 233 Clarendon St.
Assistant Ministers—Rev. Reuben Kidner, 16 Brimmer St.; Rev. Appleton Grannis, Benedict Chambers, Spruce St.
Wardens—Charles R. Codman, High St., Brookline; Hon. Robert Treat Paine, 6 Joy St.
Clerk and Treasurer—Francis B. Sears, National Shawmut Bank.
Organist and Choirmaster—Mr. Wallace Goodrich.
Choir—Vested choir of men and boys.
Superintendent—Rev. Appleton Grannis.
Sexton—Charles E. Chester, Hotel Bristol, cor. Boylston and Clarendon Sts.

The Parish of St. Peter's Church; corner Massachusetts Ave. and Vernon St., Cambridge.

Rector—Rev. Edward Lyman Eustis, 391 Harvard St., Cambridge.

Linwood D. Scriven

Teacher of Violin

HARMONY and ENSEMBLE

CONCERTS and RECITALS

Pupil of Allen and Henri Marteau

—

STUDIO
246 HUNTINGTON AVENUE
BOSTON

KATHERINE R. MELLEY, *Soprano*

Soloist at Congregational Church, Reading

Teacher of Singing

Studio, 246 Huntington Avenue, Symphony Chambers, BOSTON

CONGREGATIONAL CHURCH,
Reading.

Clerk—Dana C. Hyde, 171 Hancock St., Cambridge.

Choir—Vested choir of twenty-two boys and ten men. Raymond Flynn, Boy Soloist; Mr. Richardson, Bass; Mr. Franchi, Tenor.

Musical Director and Organist—Mrs. H. S. Andros, 888 Massachusetts Ave.

Wardens—Dr. E. R. Cogswell, 61 Kirkland St.; C. E. Ellsbee, 52 Irving St.

Superintendent—C. E. Ellsbee, 52 Irving St.

Sexton—F. W. Reimer, 203 Franklin St., Cambridgeport.

Hours of Service—7.30, 10.30 A. M., 7.30 P. M.

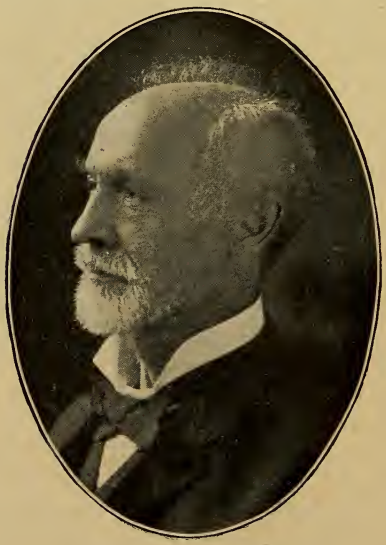

BERNHARD LISTEMANN

Master School of Violin

VIRGINIA LISTEMANN

Soprano

Concerts and Recitals

Studio, 402 Pierce Building
Copley Square, BOSTON

Monday and Thursday
afternoons from one o'clock

Wednesday and Saturday all day

METHODIST EPISCOPAL.

HEADQUARTERS, 36 BROMFIELD STREET.

Rev. Daniel A. Goodsell, Bishop.

Allston M. E. Church; Harvard St., corner Farrington Ave., Allston.

Pastor—Rev. Frank K. Potter.
Clerk—F. M. Macer, Alder St.
Choir—Miss Fannie Hubbard, Soprano; Miss Nellie Schreder, Alto; Ray Haggett, Tenor; Albert Wolf, Bass.
Musical Director and Organist—Mr. Floyd, Malden.
Superintendent—F. M. Macer, Alden St.
Sexton—Mr. Teed.
Hours of Service—10.30 A. M., 7 P. M.

Appleton Methodist Episcopal Church; Walnut St., corner Neponset Ave., Neponset.

Pastor—Rev. T. W. Bishop, Auburndale, Mass.
Musical Director—Chas. N. Woodbury.
Organist—Miss Etta Briggs.
Stewards and Trustees—George E. Frost, L. B. Bradford,

1907 EIGHTEENTH SEASON 1908

EATON ENTERTAINMENT BUREAU

FRED H. LAWTON, Manager, 43 West Street

Concerts, Lectures, and all descriptions of Musical and Literary Entertainments furnished.

Long Distance Telephone, Oxford 882-3 Prospectus sent upon application

E. A. Kimball, C. N. Woodbury, P. W. Costain, Mrs. Geo. E. Frost, Mrs. E. A. Kimball, Mrs. M. A. Timberlake, Miss L. Chamberlain, Mrs. Walter Merritt.
Superintendent—C. N. Woodbury.
Hours of Service—10.45 A. M., 7 P. M.

Baker Memorial Church; Columbia Road, Dorchester.

Pastor—Rev. Arthur Page Sharp, D. D., 50 Virginia St., Dorchester.
Musical Director—C. H. G. Miner, 12 Upham Ave., Dorchester.
Organist—Miss L. E. Adams, 32 Glendale St., Dorchester.
Superintendent—T. G. Buckley, 23 Upham Ave., Dorchester.
Sexton—A. O. McKay.
Hours of Service—10.30 A. M., 7.30 P. M.

Barham Memorial Methodist Episcopal; Dorchester, corner Vinton St.

Pastor—Joseph H. Tompson, 11 Beaumont St., Ashmont.

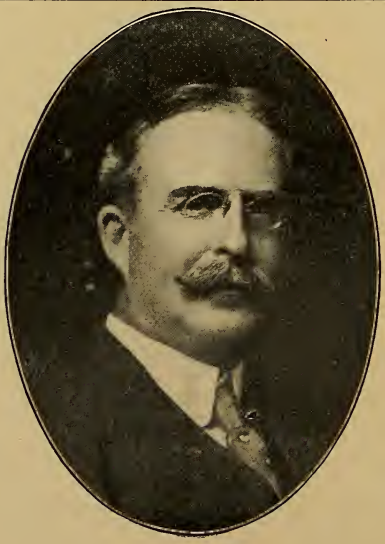

WILLIAM W. WALKER

BARITONE

(Soloist
BOSTON SYMPHONY ORCHESTRA
Season 1899–1900)

INSTRUCTION IN SINGING

Musical Director
FIRST UNIVERSALIST CHURCH
Ninth Year

149A TREMONT STREET
BOSTON

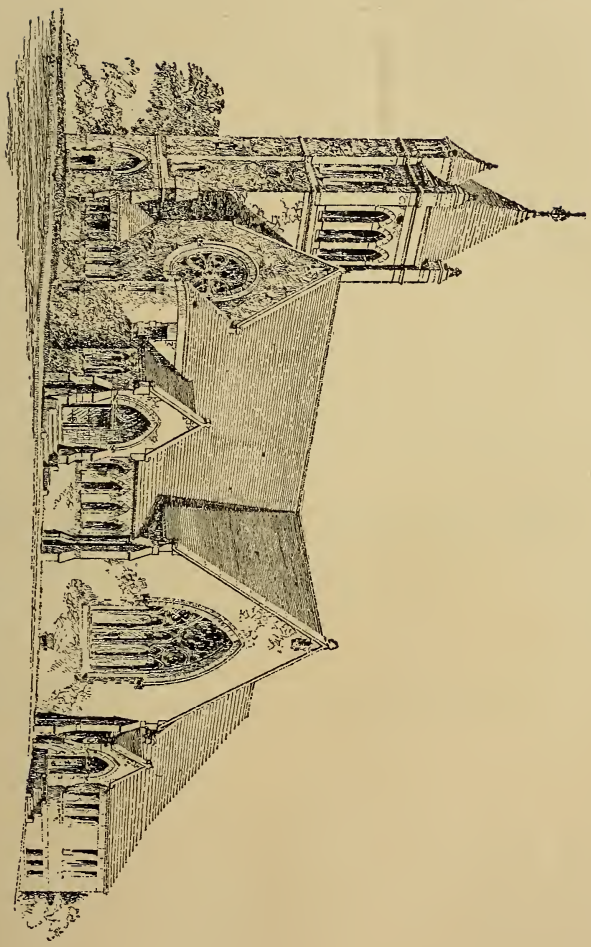

FIRST UNIVERSALIST CHURCH,
Roxbury.

Clerk—Chas. Daggett, 57 Rockwell St.
Choir—Chorus.
Organist—H. D. Barton, 52 Wead St., Cambridge.
Superintendent—Rev. Joseph H. Tompson.
Sexton—Robert Annis, 19 Vinton St.
Hours of Service—10.30, 12 A. M., 7.30 P. M.

Bromfield Street M. E. Church; Bromfield St.

Pastor—Rev. Geo. F. Durgin.
Choir—Mrs. E. Parker, Soprano; Miss Irene Howland, Contralto; F. S. Harlow, Tenor; C. S. Rich, Bass.
Musical Director—Miss Myra E. Grinnell.
Organist—Alvah G. Sleeper.
Sexton—Chas. S. Rich.

Columbus Avenue A. M. E. Zion Church; Columbus Ave., corner Northampton St.

Pastor—Rev. Henry J. Callis, D. D., 2 Claremont St.

The Boston Budget and Beacon

Four Months for 25 cents

(Including seven special numbers)

See Special Announcement on Back Inside Cover

WILLIAM GRANT JAMES, Treasurer

Clerk—Winfield S. Price, 1080 Tremont St.
Musical Director—John F. Ransom, 22 Maverick St., Chelsea.
Organist—F. C. Gilbert, Chestnut Place, Quincy.
Superintendent—J. W. Williams, 30 Irving St., Boston.
Sexton—J. A. Peck, 1 Westfield St.
Hours of Service—10.30 A. M., 7.30 P. M.

East Boston M. E. Church, Bethel; Meridian St., corner Havre, East Boston.

Pastor—Rev. L. B. Bates, D. D., 44 Saratoga St., East Boston.
Musical Director—B. H. MacCurdy, 2 Page Ave., Dorchester.
Organist—Miss Edythe M. Keene, Winthrop.
Sexton—Josiah Barnett, 35 London St.

Egleston Square M. E. Church; Roxbury.

Pastor—Rev. Clifton Pryor Pledger, 7 Beethoven St.

Partridge

PHOTOGRAPHER

BROOKLINE, 27 Harvard Street
NEWTONVILLE, Opposite Railroad Station
ROXBURY, 2832 Washington Street

¶ Portraits made at your home a specialty. Also groups by day or night.

W. H. PARTRIDGE

Choir—Forty voices.

Musical Director—Miss Nellie Brushingham, N. E. Conservatory of Music.

Organist—D. L. Smith, 94 Pleasant St., Cambridge.

Wardens—W. H. Whitten, Woodside Ave., Jamaica Plain; F. E. Taylor, 11 Atherton St., Roxbury; J. E. Bean, 9 Atherton St., Roxbury; H. A. Smith, Copley St., Roxbury; Richard Lane, 41 Cobden St., Roxbury; W. F. Ells, 184 School St., Jamaica Plain; F. Huddy, Gliner Ave., Jamaica Plain.

Superintendent—Mrs. J. M. Peavey, 7 Chauncey Place, Roxbury.

Eighth M. E. Church; Tremont St., corner Worcester St.

Pastor—Rev. W. L. Wriston, 57 Rutland St.

H. Nelson Raymond

Basso Cantante

Soloist, First Church, Newton

Vocal Instruction

Studio

149A Tremont Street

BOSTON

Available for Concerts, Festivals, Musicals, Oratorios, Recitals

Studio 'Phone 2924-2 Oxford
Home 'Phone, 559-4 Jamaica

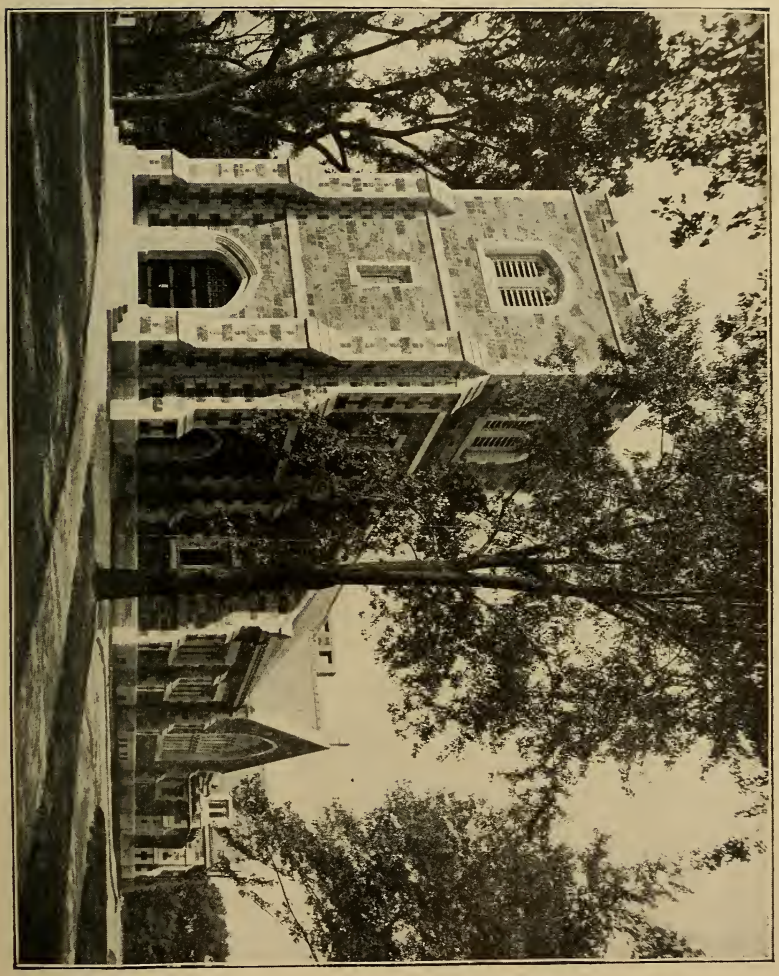

FIRST CHURCH IN NEWTON,
Newton Centre.

Musical Director and Organist—Wilbur Hascall, 36 Bromfield St.
Superintendent—James M. Douglass, 134 West Newton St.
Sexton—R. B. Spratt, 767 Tremont St.

Epworth M. E. Church; Massachusetts Ave., opposite Waterhouse St., Cambridge.

Pastor—Rev. William W. Guth, Ph. D., 125 Walker St.
Choir—Chorus with special soloists.
Organist—Herbert F. Wyeth, Cambridge.
Musical Director—Robert N. Lister, Cambridge.
Superintendent—Charles F. Randall, 42 Dana St., Cambridge.
Sexton—John Cameron, 53 Garden St., Cambridge.

First M. E. Church; corner Elm and Newhern Sts., Jamaica Plain.

Pastor—Rev. F. C. Edwards, 15 Gordon St.
Musical Director and Organist—Agnes Whitten, 16 Woodside St.
Superintendent—Robert Bruce, Oakdale Terrace.
Sexton—Ben Lynch, 66 Call St.
Hours of Service—10.30 A. M., 7.30 P. M.

First M. E. Church; Washington St. near Richmond, Dorchester.

Pastor—Rev. Webster H. Powell, 1121 Washington St., Dorchester.
Choir—Young people; Vernon A. Lyman, Tenor, 12 Dyer St., Dorchester; Mrs. Vernon A. Lyman, Soprano, 12 Dyer St., Dorchester; Miss Clara A. Staudenmayer, Contralto, 1550 Tremont St., Roxbury; Walter H. Hamilton, Bass, 56 Evans St., Dorchester.
Musical Director—Vernon A. Lyman, 12 Dyer St., Dorchester.
Organist—Miss Caroline B. Steele, Eliot St., Milton, Mass.
President Board of Trustees—Geo. W. Nickerson, Eliot St., Milton.

IMMANUEL WALNUT AVENUE
CONGREGATIONAL CHURCH,
Roxbury.

MAY BELLE G. DADMUN

Soprano Soloist

Immanuel - Walnut Avenue
Congregational Church

Concert Oratorio
and Recitals

TEACHER of SINGING

Address, 677 Dudley Street
BOSTON

Telephone, 583-1 Roxbury

Superintendent—Homer W. LeSourd, Canton Ave., Milton.
Sexton—John French, 1070 Washington St., Dorchester.

First Methodist Episcopal Church; Temple St.

Pastor—Rev. Fred B. Fisher, 66 Mt. Vernon St.
Choir—Chorus.
Musical Director and Organist—Frederick W. Briggs, 49 Summit Ave., Allston, Mass.
Sexton—Edgar H. Allen, 46 Temple St.
Hours of Service—10.30 A. M., 7.30 P. M.

First Methodist Episcopal; Somerville.

Pastor—Rev. W. R. Newhall, 25 Warren Ave.
Clerk—M. E. Choate, 63 Walnut St., Somerville.
Choir—Chorus.
Musical Director and Organist—F. T. Wingate, Medford.
Superintendent—George E. Whitaker.
Sexton—O. W. Short.

Anna Holmes Ruggles

Contralto Soloist

Church of the New Jerusalem, Boston

Concerts, Recitals, and Club Entertainments

TEACHER OF SINGING

Address
302 BEACON STREET
BOSTON
Telephone Back Bay, 2059

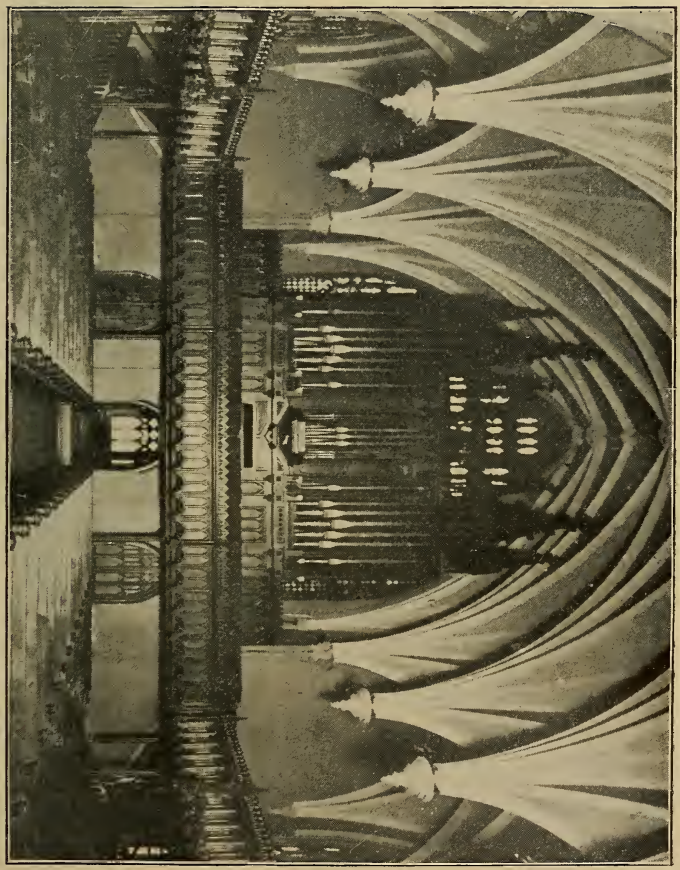

BOSTON SOCIETY OF THE NEW JERUSALEM,

Bowdoin Street, opposite the State House. Interior of the church facing west.

First Swedish M. E. Church; 25 Ferdinand St.

Pastor—Rev. C. F. Thornblade, 25 Ferdinand St.
Musical Director and Organist—Alfred Peterson, 104 Howard Ave., Dorchester.
Superintendent—C. E. Carlson, Norfolk Downs.
Hours of Service—10.30 A. M., 7.15 P. M.

Harvard Street M. E. Church; Harvard St., opposite Essex St., Cambridge.

Pastor—Rev. Raymond F. Holway, 176 Prospect St.
Clerk—George A. Kimball.
Choir—Miss Carol M. Edgerly, 8 Ellsworth St., Lynn; Miss May E. White, Miss Regina V. Belluche, Miss Bertha I. Hogan, Mrs. Carlotta B. Payne, Mrs. A. M. Henderson, Miss B. E. Bailey, Mrs. L. K. Sargent, Miss G. A. McNulty, Miss Lillian Copp, Miss Estella H. Heartz, G. J. Cusack, L. B. Alcoe, Charles W. Walter, L. B.

Address all Business Communications to the Firm.

Marceau

PHOTOGRAPHER

160 TREMONT STREET . . BOSTON

Cloudy days are as good as sunshine for sittings.
Our Photographs of children are superb.

GROUND FLOOR GALLERY

N. B.—Almost all of the photos reproduced in this book were taken by "Marceau."

New York Studio, 258 Fifth Avenue
Philadelphia Studio, 1609 Chestnut Street
Los Angeles Studio, 227 South Spring Street

Wood, John Carrig, Elton M. Chamberlin, F. D. Meade, C. B. Lawrence, G. M. Dennett, H. A. Bumpus, Miss Frances W. Currier, Miss Ella M. Betts.
Musical Director—G. F. Smith, 36 Arlington St., Lynn.
Organist—Prof. Edward L. Gurney, 320 Harvard St.
Superintendent—George A. Kimball, 30 Lee St.
Sexton—A. S. Thayer, 2 Fayette Park.
Hours of Service—10.30 A. M., 7.30 P. M.

Highland M. E. Church; Dorchester.

Pastor—Rev. Geo. Alcott Phinney, D. D., 380 Washington St., Dorchester.
Sec. of Official Board—Thomas D. Taylor, 82 Greenbrier St.
Choir—Quartet and chorus.
Musical Director and Organist—John Smallman, Jr., 197 Kilton St.
Superintendent—E. T. Trefethen, 68 Bernard St.
Sexton—Samuel Wotton, 386 Washington St.
Hours of Service—10.30 A. M., 7.30 P. M.

Boston Musical Bureau

ESTABLISHED 1899

The oldest and most reliable

Church Choir Agency

In New England

Supplies churches with Singers, Organists, Directors, etc. Business extends all over the United States. Church Music Committees will save time and worry by consulting this Bureau. Rooms available for hearing singers.

No Charge to Committees

Address **HENRY C. LAHEE**

'Phone Oxford 475-1, 218 TREMONT STREET, BOSTON, MASS.

Methodist Episcopal Church of Mattapan; Norfolk St., Mattapan.

Pastor—Rev. H. William Hook, S. T. B., Mattapan.
Choir—Double quartet.
Musical Director—Mrs. Edith R. Hook, Mattapan.
Organist—Mildred Irving, Rockville St., Mattapan.
Superintendent—R. A. Scott, Irving St., Mattapan.
Sexton—John Bird, River St., Mattapan.
Hours of Service—10.45 A. M., 7.30 P. M.

The Jennie Woodbridge Orchestra
(Miss Woodbridge is assisted by professional men musicians.)
AVAILABLE FOR RECEPTIONS, DINNERS, DANCES, and WEDDINGS.
Miss Woodbridge also accepts individual engagements as pianist for dancing and as accompanist.
HUNTINGTON CHAMBERS, BOSTON
Office hour, 12 to 1. Telephone, Back Bay 22195
Residence, GARRISON HALL. Telephone, Back Bay 2308

CHARLES W. SWAINE

Tenor Soloist

VOCAL INSTRUCTION

149A Tremont Street, Boston

DIRECTOR OF MUSIC
at the
First Congregational Church
Of Winchester

FIRST CONGREGATIONAL CHURCH,
Winchester.

Morgan Memorial Church, Co-operative; Shawmut Ave. and Corning St.

Pastor—Rev. E. J. Helms, 59 Patten St., Jamaica Plain.
Assistant—Carl D. Gage.
Clerk—Dr. Francis H. Slack, Roslindale.
Choir—Chorus.
Musical Director—Warren W. Adams.
Organist—Miss Anna Farnsworth.
Sexton—F. C. Moore, 85 Shawmut Ave.
Hours of Service—11.15 A. M., 3, 7.30 P. M.

Norwegian and Danish Methodist Episcopal Church; People's Temple, Columbus Ave., corner Berkeley St.

Pastor—Rev. Andrew Hansen, 41 Ward St., South Boston.
Clerk—J. P. Jensen, 44 Mozart Ave,, Roslindale.
Organist—Miss Mabel Hansen, 41 Ward St., South Boston.
Deacon—N. J. Herland, Boston Public Library.
Sexton—James Crechet, Advent Church.
Hours of Service—3.30 to 5.30 P. M..

Orient Heights Methodist Episcopal Church; Breed St., Orient Heights.

Pastor—Rev. George Whitaker, D. D., 877 Saratoga St., East Boston.
Clerk—George I. Prior, 231 Leyden St.
Choir—Mrs. Jeannie Nickerson, Contralto; Miss Battis, Soprano; Mr. Bainton, Tenor; Mr. Charles McNeill, Bass.
Musical Director and Organist—Arthur Nickerson, 3 Centre St., Winthrop.
Stewards—John Medland, 814 Saratoga St.; Geo. W. Goodearl, 178 Leyden St.; Angus N. Smith, 64 Collins St.; George Parrington, 87 Horace St.; Charles McNeill, 174 Leyden St.
Superintendent—Angus N. Smith, 64 Collins St.

Marion Spinney

SOPRANO
SOLOIST

Church and Club Entertainments, Oratorio, Concerts, and Recitals. : : : :

STUDIO
174 ST. BOTOLPH STREET
BOSTON

C. POL PLANÇON

Baritone

CONCERTS and RECITALS

Available for Clubs and Receptions

Limited number of pupils accepted

Address
NEW ENGLAND CONSERVATORY OF MUSIC BOSTON
Telephone, Back Bay 2870

MADAME BEALE MOREY

Organist and Director at Bethany Congregational Church, Quincy

Vocal and Instrumental Music Oratorio, Concerts, and Recitals

Illustrated Lectures on the following:

Message of Music. With illustrations from the early Greek and Egyptian up to the present time. Chorus of Greek girls in costume.

Parsifal: Its Literature, its Music, and its Mysticism. Musical illustrations by solo voices and instruments, chorus, organ or orchestra. Stereopticon views in Northern Spain and of the play itself. **Travel Tales of Walking Tours.** Among the snow peaks and deep valleys of Northern Italy. Profusely illustrated. **Homes of the Old World, from Peasant to Palace. Oberammergau: Its Passion Play and its People.**

Terms arranged by correspondence

Studio, HOTEL BARTOL, GAINSBOROUGH STREET, HUNTINGTON AVENUE
Residence, 34 HILLSIDE AVENUE, MALDEN

BETHANY CONGREGATIONAL CHURCH,
Quincy.

ANNA CHRISTENSEN

Soprano Soloist

Orthodox Congregational Church, Melrose

Concert, Oratorio Work. Norwegian Folk-songs a Specialty. Teacher of Singing

Address, 19 MIDDLETON STREET, DORCHESTER CENTER, MASS.

Telephone Connections

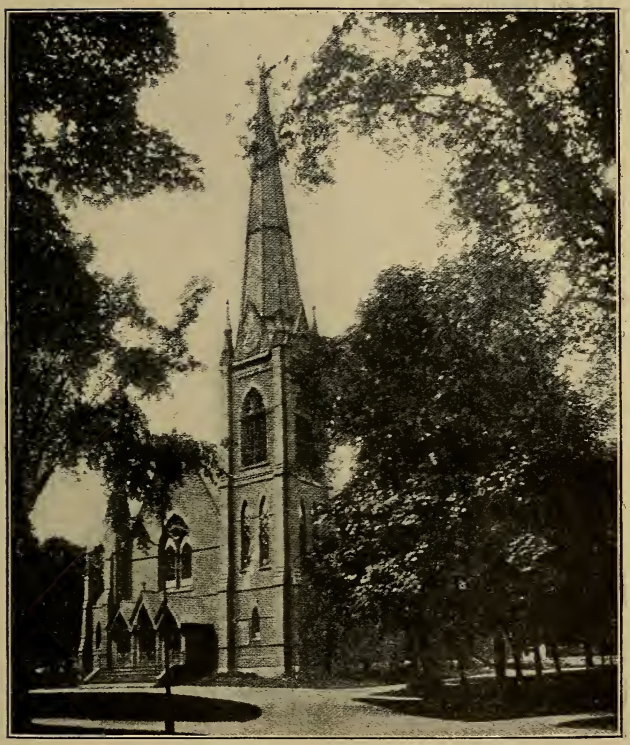

ORTHODOX CONGREGATIONAL CHURCH,
Melrose.

Musical Director and Organist—Miss Esther Whittridge, Oakwood Ave.
Superintendent—F. W. Gifford, 65 Thetford St.
Sexton—Alexander Able, corner Evans and Nelson Sts.
Hours of Service—10.30 A. M., 7.30 P. M.

St. Andrew's M. E. Church; corner Centre and Walden Sts., Roxbury Crossing.

Pastor—Rev. Joseph Candlin, 85 Walden St., Roxbury Crossing.
Organist—R. Pett, 21 Hewins St., New Dorchester.
Superintendent—Robert J. Jost, 91 Cedar St., Roxbury.
Sexton—John Nicholson, 50 Spring Park Ave., Jamaica Plain.
Hours of Service—10.30 A. M., 7.30 P. M.

St. John's M. E. Church; Broadway near F St., South Boston.

Pastor—Rev. Ernest Lyman Mills, 548 Broadway, South Boston.

GEORGE YATES KELLS

Basso Cantante

VOCAL INSTRUCTOR and SOLOIST

Pupil of Whitney, Bimboni, Lombardi
Fundamental work given first consideration

Member of First Unitarian Quartet, New Bedford
First Bass of Adelphi Male Quartet, Boston
Dr. Henderson's Summer Camp Chesham, N.H.

Whitney International School
246 HUNTINGTON AVENUE
Telephone
2679 Back Bay 1411-5 Oxford

FIRST UNITARIAN CHURCH,
New Bedford.

Choir—Miss Ethel H. Marshall, Soprano, 19 Wesley St., Somerville; Miss Caroline E. Dornbach, Alto, 14 Gannett St., Roxbury; J. A. Merrill, Bass, 8 Atlantic St., South Boston.

Musical Director and Organist—A. W. Wright, 255 Cambridge St., Allston.

Superintendent—John Ham, 1799 Dorchester Ave., Dorchester.

Sexton—J. S. Wentworth, 10 Gates St., South Boston.

St. Mark's M. E. Church; corner Park and Vernon Sts., Brookline.

Pastor—Rev. Lucius H. Bugbee, D. D., 33 Longwood Ave., Brookline.

Clerk—Wm. L. Snow, 1577 Beacon St., Brookline.

Choir—Mrs. Anna Lohbiller Mason, Soprano; Miss Florence A. Nickerson, Alto; J. Garfield Stone, Tenor; Edward

BERTHA BARNES

Contralto

Soloist, Centre M. E. Church, Malden, Mass.

MUSICALES and CONCERTS

TEACHER OF SINGING

Wednesday and Saturday Afternoons

602 Pierce Building, BOSTON

Residence

7 Longfellow Street
DORCHESTER, MASS.

Telephone, 136-7 Dorchester

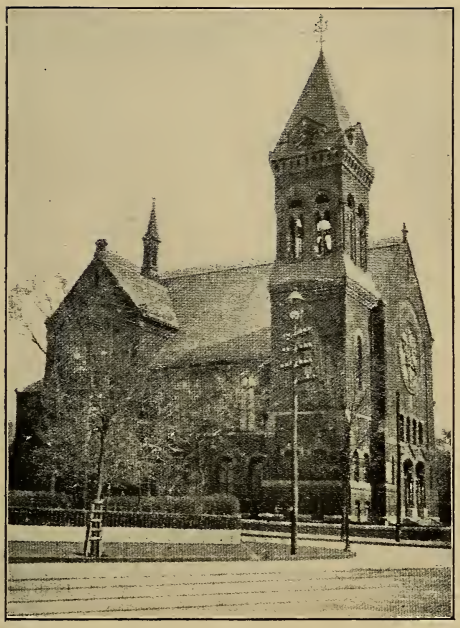

CENTRE M. E. CHURCH,
Malden.

Orchard, Bass.
Musical Director and Organist—John D. Buckingham, Steinert Building, Boston.
Superintendent—Dr. Benjamin E. Sibley.
Sexton—James Cook, 3 Goodwin Place, Brookline.
Hours of Service—10.45 A. M., 7.30 P. M.

St. Paul's M. E. Church; Lynn.

Pastor—Rev. John D. Pickles, D. D., 20 Lincoln St., Lynn.
Choir—Chorus.

Musical Director—Robert Bruce, 218 Tremont St., Boston.
Organist—Miss Grace M. Bruce, 33 Harwood St., Lynn.
Warden and Deaconness—F. D. Mayo, 189 Essex St., Lynn; Miss Jennie Churchill.
Superintendent—Arthur F. Moody, 240 Eastern Ave., Lynn.
Sexton—L. W. Granger, 51 Collins St.
Hours of Service—10.30 A. M., 7 P. M.

Trinity M. E. Church; 35 High St., Charlestown.

Pastor—Rev. A. Morrill Osgood, A. M., 35 High St.
Clerk—Mrs. Carrie Dickey, 20 School St.
Choir—Chorus, Miss Florence Bigelow, Soprano Soloist.
Musical Director and Organist—Mr. F. P. White, 42 Magee St.
Superintendent—A. R. Walls, 377 Main St.
Sexton—John Martell, 4 Payson Place.
Hours of Service—10.30 A. M., 7.30 P. M.

MADAM SARA'S LA PATRICIA CORSET

Telephone, 1226-2 Oxford

¶ For beauty of fashion and comfort wear Madam Sara's "La Patricia" strictly custom-made corsets, exclusively designed for latest styles from Parisian models.

¶ An exquisite line of newest French lingerie, combination sets, bust girdles, etc., also ready-to-wear corsets.

LA PATRICIA CUSTOM CORSET CO.

34 West 35th Street and 38 West 32d Street, NEW YORK CITY

120 Boylston Street - - BOSTON, MASS.

EVANGELINE ROSE BRIDGE

Teacher of Pianoforte *Soloist and Accompanist*

Pupil of CARL BAERMANN

Address, 331 WARREN STREET - - BOSTON

Telephone Connections

Upham Memorial M. E. Church; Patten St., Forest Hills.

Pastor—Rev. Charles H. Davis, 53 Wenham St., Forest Hills.
Choir—Volunteer choir of young people.
Musical Director and Organist—William B. Shaw, 81 Tower St., Forest Hills.
Superintendent—J. A. L. Wallon, 69 Wenham St., Forest Hills.
Sexton—Edward Whittemore, 4 Walk Hill St., Forest Hills.
Hours of Service—10.30 A. M., 7.30 P. M.

Wesley Memorial Methodist Episcopal; Park St., corner March Ave., West Roxbury.

Pastor—Rev. J. Frank Knotts, 149 Park St., West Roxbury.
Clerk—Henry F. Everett, Temple St., West Roxbury.
Soloist—Mrs. Fernande Treadwell, West Bourne St., Roslindale.
Organist—Ida Louise Treadwell, West Bourne St., Roslindale.

MINNA LUISA PFEFFERKORN

Soprano Soloist and

Teacher of Singing

Address, 98 DARTMOUTH STREET, BOSTON

Superintendent—Geo. A. Parkinson, Westover St., West Roxbury.
Sexton—Raymond Dyer, West Roxbury.
Hours of Service—All day.

Winthrop Street M. E. Church; Winthrop St., near Warren St., Roxbury.

Pastor—Rev. William A. Wood, 69 Copeland St.

A NEW FIELD FOR MUSICIANS

No musician should neglect this opportunity.

The piano tuner who tunes two pianos a day earns $30 per week.

The musician can positively control the piano tuning in his section.

Will net from $30 to $60 per week.

Dictation course by mail. Our students are always in demand.

Payable in weekly or monthly payments as you learn.

CHARLES P. DOLAN, Director
Formerly head concert tuner for Chickering & Sons

All pupils attend the famous factory of Chickering & Sons for factory experience.

BOSTON SCHOOL OF PIANO TUNING
837 Washington Street Catalog A free

Trustees—Dr. C. E. Miles, President, 126 Warren St.
Musical Director—A. J. Jackson, 15 Coolidge St., Brookline.
Organist—Howard Schafer, 214 West Newton St.
Superintendent—C. A. Pendleton, 2 Tupelo St.
Sexton—J. H. Nichols.

ROBERT MARTIN, Manager
Music for all occasions

ALICE CHAPMAN

ANNOUNCES A SERIES OF

DRAMATIC RECITALS

ARRANGED FOR PRESENTATION AT

MEN'S AND WOMEN'S CLUBS Y. M. C. A.'S

SUNDAY SERVICES AND OTHER ORGANIZATIONS

FOR PARTICULARS

ADDRESS

68 WESTLAND AVENUE BOSTON, MASS.

NEW CHURCH (SWEDENBORGIAN).

Boston Highland Society of the Church of the New Jerusalem; Regent and St. James Sts.

Pastor—Rev. Clyde W. Broomell, Sharon Heights.
Clerk—Edward O. Woodward, 34 Angell St., New Dorchester.
Choir—Mixed voices.
Musical Director—Mrs. Grace Brown Broomell.
Deacons—Chairman of Committee, S. F. Howard, Wollaston.
Superintendent—Rev. Clyde W. Broomell.
Sexton—Charles R. Noyes, 8 Cliff St.
Hour of Service—10.30 A. M.

Boston Society of the New Jerusalem; Bowdoin St., opposite State House.

Pastor—Rev. James Reed, 12 Louisburg Square.
Associate Pastor—Rev. H. Clinton Hay, 26 Coolidge St., Brookline.
Clerk—James E. Young, Pemberton Bldg.
Choir—Quartet.
Musical Director and Organist—Wm. W. Cobb, Bridgewater, Mass.
Superintendent—Rev. H. Clinton Hay, 26 Coolidge St., Brookline, Mass.
Sexton—Arthur A. Stetson, at the church.
Hour of Service—Sundays at 10.30 A. M.

Mrs. Blanche C. Martin, *Dramatic Impersonator*

Lasell Seminary, Auburndale, Mass.

Who gives entire programs of "If I were King," "The Sunken Bell," "The Call of the Wild," short stories, poems, and monologues. Circulars and literature sent on application.

PRESBYTERIAN.

First Reformed Presbyterian Church; Ferdinand St., corner Isabella St.

Pastor—Rev. Samuel McNaugher, 40 Dana St., Cambridge.
Musical Director—Robert O. Jones, Massachusetts Ave., Cambridge.
Superintendent—Rev. Samuel McNaugher.
Sexton—Miss Jane Edgar.

First United Presbyterian Church; Inman Square, Cambridge.

Pastor—Dr. E. C. Simpson, D. D., 1541 Cambridge St., Cambridge.
Clerk—Wm. Conway, 13 Berkeley St., Somerville.
Choir.
Musical Director—Mr. A. E. Scorgie, 3 Gibson St., Cambridge.
Organist—Miss Christine Balmer, 17 Willard St., Cambridge.
Superintendent—Wm. Conway, 13 Berkeley St., Somerville.
Sexton—Hugh McQueston, 205 Hampshire St., Cambridge.
Hours of Service—10.30 A. M., 7.30 P. M.

First United Presbyterian Church; Warren Ave. and West Brookline St.

Pastor—Rev. A. K. MacLennan, 15 Faxon St., Dorchester.
Clerk—Philip Morrison.
Musical Director—M. MacLeod, 363 Massachusetts Ave.
Organist—Mrs. O. C. Faust, 118 Hemenway St., Boston.
Superintendent—Archie MacKeigan, 24 Highland Ave., Everett.
Sexton—Hugh MacLennan, 10A Hawthorn St., Roxbury.
Hours of Service—3 and 7.30 P. M., Sunday School 2 P. M.

GRACE CHAMBERLAIN

Dramatic Recitals

CANDIDA, a comedy	Shaw
CAPTAIN BRASSBOUND'S CONVERSION, a comedy	Shaw
PYGMALION AND GALATEA, a statue play	Gilbert
KING RENÉ'S DAUGHTER, a Danish lyrical drama	Hertz
A TALE OF TWO CITIES	Dickens
LUCRETIA BORGIA, a story of mother love	Hugo
PIPPA PASSES / IN A BALCONY	Browning
MACBETH / THE WINTER'S TALE	Shakespeare

Miss Chamberlain recites the plays from memory, impersonating the principal characters.

For terms and dates address
Miss GRACE CHAMBERLAIN
27 Maple Avenue
CAMBRIDGE, MASS.

PECKHAM COLLEGE OF EXPRESSION

HERBERT EDMUND PECKHAM, A.B.,
LECTURER and AUTHOR, President

Vocal Music, Oratory, Elocution, Literature, Physical Culture, Conversation, Deportment. Full Graduate, Post-graduate, and Special Courses.

Distinguishing Characteristics

Four years' course for graduation and one-year course for certificate, with masters and artists.

In addition to regular class and lecture work, **two hundred and eighty-eight private hour lessons** are given in the Graduate Course in Elocution and the same number, half-hour, in the Vocal Course.

The pupil's term begins when he registers.

Voices tried (and throats examined by the College Physician, when necessary) without charge to pupils. Restoration of the speaking and singing voice and treatment of throat troubles by the best vocal methods. The school year opens September 17.

Address
ELEANOR STEPHENS PECKHAM, Dean
84 St. Stephen Street, BOSTON, MASS.
Telephone, 3788 Back Bay

Mrs. Peckham is without exception the finest teacher of oratory I have ever known. GRACE CHAMBERLAIN

Scotch Presbyterian Church; 76 Warrenton St.

Pastor—Rev. Malcolm L. MacPhail, 5 Frederick Terrace, Dorchester.
Musical Director—John A. Robertson, 3 Baker Park, Roxbury.
Organist—Isabel F. Gunn, 17 Copley St., Roxbury.
Sexton—A. J. Morrison, 76 Warrenton St.

Second Reformed Presbyterian Church; 27 Chambers St.

Pastor—Rev. J. M. Foster, 44 South Russell St.
Clerk—Geo. A. Calderwood, 36 Laurel St., Somerville.
Musical Director—James Douthart.
Deacons—S. P. Faris, Nelson Morton, Thos. Long, Wm. Denham, J. P. Foster, Thos. Douthart, J. Calderwood.
Superintendent—Geo. A. Calderwood.
Sexton—James Douthart.
Hours of Service—10.30 A. M., 3 P. M.

St. Andrew's Presbyterian Church; 85 West Concord St.

Pastor—Rev. Alexander D. MacKinnon, B. D., Ph. D., 6 Ruthven St., Roxbury.
Musical Director—Mrs. A. MacDonald.
Organist—Miss Lena MacIntyre.
Deacon—Dr. A. MacDonald.
Superintendent—Robert L. Bentley, 11 Kendall St., Roxbury.
Sexton—Oliver Hamilton, St. James St., Roxbury.
Hours of Service—10.30 A. M., 7.30 P. M.

NINA BEARSE WILBUR

Dramatic Reader aud Impersonator

Physical Culture and Voice Training. Reader for the Lotus Quartette and Hayden Trio.

Address 56 ST. STEPHEN STREET, BOSTON

ROMAN CATHOLIC.

Most Rev. W. H. O'Connell, Archbishop.

Cathedral of the Holy Cross.

Pastor—Rev. John T. Mullen, 75 Union Park St.
Superintendent—The Pastor.
Choir—Two choirs, sanctuary and mixed choir.
Musical Director of Sanctuary Choir—Rev. Michael J. Scanlan. Director
Organist and Director of Mixed Choir—Mr. James T. Whelan.
Sexton—N. M. Williams, 1386 Washington St.

Church of St. Mary of the Sacred Heart; 45 Cooper St.

Pastor—Rev. Joseph A. Gorman, S. J., 45 Cooper St.
Assistant Priests—Rev. Mathew M. MacDonald, S. J.; Rev. William J. Quigley, S. J.; Rev. Wm. J. Richley, S. J.; Rev. W. J. Scanlan, S. J.; Rev. Wm. R. Cowardin, S. J.; Rev. Patrick J. Casey, S. J.; Rev. John Coughlan, S. J.; Rev. John Jansen, S. J.; Rev. David Walker, S. J.; Rev. Wm. J. Stanton, S. J.; Rev. Francis Goeding, S. J.
Choir—Chorus of fifty voices and quartet, Mrs. Grace Connelly, Soprano, 102 Draper St., Dorchester; Miss Claramond Thompson, Contralto, 5 Peabody St., Newton; Mr. Michael Finn, Tenor, 3 Linden Ave., Roxbury; ~~Mr. Thos. Dundon~~, Bass, 42 Mystic St., Charlestown.
Musical Director and Organist—Miss Mary A. Barr, 49 Monument Sq., Charlestown.
Sexton—Mr. Edw. McGonagle, 40 Lexington St., Charlestown.
Hours of Service—6, 7.30, 8.45, 9, 10.30 A. M., 7.30 P. M.

BERTHA EVERETT MORGAN

Dramatic Impersonations

"As You Like It," "The Dawn of a To-morrow," "The Little Princess"

Monologue and Miscellaneous Readings

Address, 136 WALNUT AVENUE ROXBURY, MASS.

Church of the Blessed Sacrament; Centre St., Roxbury.

Pastor—Rev. Arthur T. Connolly, 365 Centre St., Roxbury.
Assistant Pastors—Rev. Peter C. Quinn, Rev. Joseph P. Mahan, Rev. Edward D. Daly.
Musical Director and Organist—Mrs. Mary E. Sheridan, 336 Centre St., Roxbury.
Sexton—Edward Roach.
Hours of Service—7, 8, 9, 10, 11 A. M., 3 P. M.

Church of the Immaculate Conception; Harrison Ave. and Concord St.

Pastor—Rev. Thomas I. Gasson, S. J., 761 Harrison Ave.
Assistant Pastors—Rev. Joseph Havens Richards, S. J.; Rev. Alphonse Charlier, S. J.; Rev. Michael A. O'Kane, S. J.; Rev. Patrick Gleason, S. J.; Rev. George A. Keelan, S. J.; Rev. Edward A. Corbett, S. J.
Choir—Miss Anna C. Westervelt, Soprano; Miss Nora Burns, Contralto; Ivan Morawski, Basso.
Organist and Musical Director—George E. Whiting, 26 Concord Square.
Sexton—Timothy Fealy, S. J., 761 Harrison Ave.

Church of the Most Holy Redeemer; Maverick St., East Boston.

Pastor—Rev. Lawrence P. McCarthy, 65 London St., East Boston.
Assistant Pastors—Rev. John A. McCauley, 65 London St.; Daniel S. Sheerin, 65 London St.
Organist and Musical Director—Edward J. Whelan, 265 Webster St., East Boston.
Choir—Chorus.
Sexton—William J. Lynch, 81 Maverick St., East Boston.

Holy Trinity Church; Shawmut Ave. and Cobb St.

Pastor—Rev. Edmund M. Sturm, 14 Cobb St.
Members of the choir and ninety school children.

St. Philip's Church; Harrison Ave.

Pastor—Rev. Philip J. O'Donnell.
Choir—Miss Jennie Magee, Soprano; Miss O'Neil, Alto; Charles J. McCarthy, Bass.
Musical Director—Miss Jennie Magee.
Organist—Charles McCarthy.
Curates—A. E. Doherty, W. H. O'Connell, Benj. F. Teeling.
Superintendent—E. Finnerty, Roxbury.
Sexton—George Reid, Roxbury.
Hours of Service—7, 8.15, 9.30, 10.15, 11.10, 11.15 A. M., 4 P. M.

H. S. WILDER

Piano and Voice Coaching

PIANISTS coached for Public Performance

and

SINGERS for Church and Oratorio work

STEINERT HALL

Mondays and Thursdays

Organist and Musical Director—Joseph L. Ecker.

Notre Dame des Victoires Church (French); 25 Isabella St.

Pastor—Rev. Henry De La Chapelle, S. M., 25 Isabella St.
Assistant Pastors—Rev. Felix Barbier, S. M.; Rev. Augustus Millet, S. M.; Rev. Benjamin Allain, S. M.; Rev. E. Bertrand, S. M.
Musical Director and Organist—Miss Odele de Beauvais, North Cambridge.

Our Lady of Perpetual Help; 1545 Tremont St.

Pastor—Rev. James Hayes, 1545 Tremont St.
Assistant Pastors—Rev. Andrew Wynn, Rev. Henry Gareis, Rev. Simon Grogan, Rev. P. J. Mulhall, Rev. Thos. Mullaney, Rev. B. Cullen, Rev. J. Kane, Rev. H. Borgman, Rev. J. O'Leary, Rev. Francis Kenzel, Rev. Peter Corr, Rev. Andrew Gunning, Rev. R. Donohue, Rev. F. Gallagher, Rev. C. McCormick, Rev. C. Hoff.
Choir—Volunteer male chorus.
Musical Director and Organist—R. L. Gannon, 1538 Tremont St.
Sexton—M. Lawton.

Our Lady of Pompeii.

Pastor—Rev. Pasquale Di Milla, 375 Harrison Ave.
Organist—Helena Tortorella, 17 Oneida St.
Sexton—M. Barry, 371 Harrison Ave.
Hours of Service—8 and 11 A. M.

Sacred Heart Church; Brooks St., corner Paris St., East Boston.

Pastor—Rev. James H. O'Neil, LL. D.
Hours of Service—7, 8, 9, 11 A. M., 2, 3.30, 7.30 P. M.

Sacred Heart Church; Brown Ave. and Ashland St., Roslindale.

Pastor—Rev. John F. Cummins.

CHARLOTTE VAUGHAN JOHNSON
Teacher and Reader
Programs:
The Lion and the Mouse, Monologues, Shakespeare, Miscellaneous.
Address, 34 HARTWELL STREET ROXBURY, MASS.
Telephone

Clerk—John W. Corbett.
Choir—Chorus.
Musical Director and Organist—Miss Helen M. Burke, 24 Olmstead St., Jamaica Plain.
Sexton—Alan J. Burke, 177 Ashland St., Roslindale.

St. Anthony's Roman Catholic Church; Holton St., Allston.

Pastor—Rev. Hugh Roe O'Donnell, 20 Holton St., Allston.
Choir—Sanctuary, fifty voices; Rev. Wm. P. McNamara, Director. Organ choir, twenty-five voices; Miss Mabel Neil, Soprano; Miss Mary Donovan, Contralto; James Connolly, Tenor; Chas. Facey, Bass.
Organist—Miss L. Keegan, Freeman St., Brookline.
Hours of Service—6.45, 9, 9.30, 10.45 A. M.

St. Augustine's Church; South Boston.

Pastor—Rt. Rev. Denis O'Callaghan, 9 F St., South Boston.
Choir—Chorus of forty-five; Mrs. Ellen Faracy, Soprano; Mrs. S. V. McIsaac, Alto; John Connolly, Tenor; William Ford, Bass.
Musical Director and Organist—Charles McLaughlin.
Superintendent—Rev. Francis Russell.
Sexton—Michael Neely, 4th St., South Boston.

St. Catherine's Church; Charlestown.

Pastor—Rev. J. D. Tierney, 49 Vine St.
Assistants—1st, Francis Walsh; 2d, D. W. Cronin.
Musical Director—Charles H. D. Murphy, Monument Sq.
Sexton—Edward J. Merrick, Moulton St.

St. Cecilia's Church; Belvidere St.

Pastor—Rev. William Byrne.
Organist—John A. O. Shea, 20 Wales St., Dorchester.
Sexton—John A. Cronin.

St. Francis Chapel; 184 Highland Ave., Roxbury.

Pastor—Rev. Edmund M. Sturm.
Organist—Sister M. Lucilla.

MARIAN LONGFELLOW

AUTHOR AND LECTURER

Stereopticon Lectures on "Longfellow: The Poet and the Man" and on "Historic Churches of America." Talks on the following subjects:

"The Life and Works of Henry Wadsworth Longfellow." "Oliver Wendell Holmes." "Hiawatha: The Saga of the Indian." "Some New England Women of Colonial Days." "The Pilgrim and the Puritan: His Place in Colonial History." "Yorktown: Her Glory and her Abasement."

Also readings from her own works, comprising selections from her latest book of poems, entitled "CONTRASTED SONGS," and from her collection of short stories.

For terms address

MARIAN LONGFELLOW, P.O. Box 4, Boulevard Station, BOSTON, MASS.

St. Francis De Sales Church; 303 Bunker Hill St., Charlestown.

Pastor—Rev. James N. Supple, 303 Bunker Hill St., Charlestown.
Assistant Pastors—Rev. M. J. Supple, Rev. Thos. F. McCarthy, Rev. M. F. Crowley, Rev. William H. Walsh, 303 Bunker Hill St.
Musical Director—Rev. James Supple.
Organist—Henry Peabody.
Choir—Miss Sadie Smith, Soprano, Somerville; Miss Anna Diver, Alto, Thornley St., Dorchester; Wm. J. Murphy, Tenor, Revere; J. L. Bean, Bass, Everett.
Superintendent—Wm. H. Morrell, 29 North Main St.
Sexton—Timothy C. Harrington, 40 Pearl St.
Hours of Service—6, 7, 9, 10.45 A. M., 3 P. M.

St. Francis de Sales Church; Vernon St., Boston Highlands.

Pastor—Rev. D. J. O'Farrell, 116 Vernon St.
Assistants—Rev. J. H. Harrigan, Rev. C. J. Herliky, Rev. C. A. O'Brien.
Clerk—Geo. E. Jones, 116 Vernon St.
Choir—Mrs. Ellen A. Ryan, Alto; Miss Daley, Contralto; J. S. Judge, Tenor; Thos. E. Clifford, Bass.
Organist—Miss Genevieve Lee, Grey Nuns, Union Park St.
Sextons—James S. Jones, Geo. E. Jones, Jas. S. Rockford.
Hours of Service—7, 8.30, 9, 9.30, 11, 11.15 A. M., 7.30 P. M.

St. James' Church; Harrison Ave.

Pastor—Rev. William P. McQuaid, 9 Whitmore St.
Assistants—Revs. James J. Baxter, M. J. O'Connor, J. J. Fitzgerald, 9 Whitmore St.
Choir—Miss Elizabeth Clahane, Soprano; Miss Theresa Flynn, Contralto; J. B. Donovan, Tenor; Alcide de Adria, Bass.

BERTHA WELLS COHOON

Monologues, Stories, and Sketches
Dramatic and Sacred Readings

Personal Address, Room 543, Tremont Building : : Boston, Mass.
Management Slayton Lyceum Bureau

Organist—Walter J. Kugler, 7 James St.
Sexton—Charles W. Colbert, 481 Shawmut Ave.

St. Joseph's Church; Circuit St., Roxbury.

Pastor—Rev. Thomas Moylan, 85 Regent St.
Organist—Miss Alice McDermot.
Sexton—Timothy J. Casey.
Hours of Service—7, 8, 9, 10, 11 A. M.

St. Leo's Church; 100 Esmond St., Dorchester.

Pastor—Rev. Francis J. Butler, 177 Harvard St.
Organist—Miss Esther Reilly, 71 Townsend St., Roxbury.
Superintendent—Arthur Choate.
Sexton—Malachy Prendergast.

St. Patrick's Church; Dudley and Magazine Sts., Roxbury.

Pastor—Rev. Joseph H. Gallagher, Dudley and Magazine Sts.
Assistant Pastors—Rev. Thomas A. Walsh, Rev. James F. Reagan, Rev. Maurice F. Flynn, Rev. William B. Finnegan.
Choir—Quartet and chorus.
Organist and Musical Director—John P. Hession, 30 West Cottage St.
Sexton—William H. Conroy.

St. Peter and Paul Church.

Pastor—Rt. Rev. John Brady.
Musical Director and Organist—J. B. Wall.

St. Peter's Church; Meeting House Hill, Dorchester.

Pastor—Rev. Peter Ronan, P. R.
Assistants—Rev. F. J. Halloran, Rev. E. Kenney, Rev. H. F. Blunt, Rev. M. G. Derky.
Choir—Chorus of sixty. Miss Helen Diver, Soprano; Mrs. Frances Hastings, Alto; Joseph Ecker, Bass; Joseph Collins, Tenor.

THE POST-OFFICE PICTURED

Miss Marion Howard Brazier, after giving her lecture on the Post-office for several seasons, now presents it illustrated with many colored slides made from authentic photographs furnished chiefly by the Post-office Department. This lecture shows the evolution of the system and many inside facts.

In addition Miss Brazier has a list of informal talks as follows:

"Are We Growing Older Gracefully?"

"Some Phases of Journalism."

"The Thirteen Colonies."

NOTICE.—By way of novelty, four fifteen-minute papers at one session:

"Superstitions: Their Value."

"Queer Epitaphs Seen."

"Origin of Common Phrases, Names, etc."

"Humors of the Press."

Music can be introduced between the talks.

Will substitute on short notice.

For terms send to MISS BRAZIER, Hotel Oxford, BOSTON, MASS.

GRAND OPERA NUMBER

The Boston Budget and Beacon

Issued in March, 1907, contained

NINE FULL PAGE PORTRAITS of

Emma Eames
Johanna Gadski
Marion Weed
Geraldine Farrar
Marcella Sembrich
Louise Homer
Ernestine Schumann-Heink
Olive Fremstad
Lena Cavalieri

Price ten cents, postage prepaid

58-62 SUMMER STREET - - - BOSTON

Musical Director and Organist—Miss K. L. Moore, Pinckney Rd., New Dorchester.
Sexton—Michael Gannon.
Hours of Service—6.30, 7.30, 9, 10, 11 A. M., 3.30 P. M.

St. Stephen's Church; 401 Hanover St.

Pastor—Rev. L. J. Knapp, D. C. L., 24 Clark St.
Assistant Pastor—Rev. D. J. O'Connor, 24 Clark St.
Choir—Miss McIsaac, Soprano; Miss Ella Shea, Contralto; William Forthune, Tenor; Thos. Kelly, Bass.
Organist—Mrs. John C. McCarthy.
Sexton—Henry Adams, 4 Henchman St.

Syrian Mission Church, Our Lady of the Cedar of Lebanon; 66 Tyler St.

Pastor—Rt. Rev. Joseph Yazbek, 66 Tyler St.
Hours of Service—Winter Masses, 7 A. M. week days; 8, 10 A. M. Sundays. Vespers, 4.30 P. M. Summer, week days, 6.30 A. M.; Sundays, 7, 9 A. M. Vespers, 7.30 P. M.

BYRON E. HUGHES
PIANIST
ACCOMPANIST and ENSEMBLE WORK
ADDRESS, 40 HUNTINGTON AVENUE, BALDWIN COMPANY
Telephone, 2971 Back Bay

IMPERSONATIONS
AND
MONOLOGUES

Miss EDA L. NICHOLS
53 LAUREL STREET
SOMERVILLE, MASS.

Telephone Connection

Complete or Part Programs

Mrs. H. Josephine Hayward

LECTURES

Women of the Renaissance
Fads and Foibles
Music of the Bible, Illustrated with Music
The Ideal Club
The Story of Siegfried, With Piano
Cuba and Her People, from a recent visit
Mexico, as I have seen it
Arts and Crafts of Mexico

Address, WOBURN, MASS.

Telephone 149-5

UNIVERSALIST.

Ashmont Universalist Church; corner Bushnell and Lombard Sts., Ashmont.

Pastor—Rev. George A. Gay, 70 Florida St., Ashmont.
Clerk—W. S. Knowles, 60 Pearl St., Boston.
Choir—Chorus.
Organist—Lennie W. Tay, Arlington.
Superintendent—Rev. George A. Gay.
Hour of Service—10.45 A. M.

East Boston Universalist Parish; 70 White St., East Boston.

Pastor—Rev. Francis W. Sprague, 469 Meridian St., East Boston.
Clerk—Fred L. Pigeon, 388 Meridian St.
Choir—Quartet.
Musical Director and Organist—B. A. Delano, Winthrop.
Deacon—Oliver E. Wood, 51 Eutaw St.
Superintendent—Rev. Francis W. Sprague.
Sexton—John Roome, 62 Putnam St., Boston.
Hours of Service—10.45 A. M. Vespers last Sunday in month, October to Easter.

First Universalist Church; Buena Vista St., Roxbury.

Pastor—Rev. James Harry Holden, 2 Crestwood Park, Roxbury.
Clerk—Francis M. Ryder, 75 Homestead St., Roxbury.
Choir—Chorus.

Mrs. SARA G. FARWELL

LITERATURE
EDUCATION
PRACTICAL ETHICS

A course of Six Lectures on
BALZAC
A course of Six Lectures on
LIFE and EDUCATION
Also **Single Lectures**, all suitable for Clubs, Churches, or Parlors.

"Mrs. Farwell's easy manners, her direct address to the audience without manuscript to hinder her, her own strength of convictions and height of ideals, gave her from the start a hold on the audience, on whom she tightened her grasp to the very end. It was a great effort."—*Boston Transcript.*

For terms, etc., address
Mrs. Sara G. Farwell
NEWTON CENTER, MASS.

Jennie Ruth Coons

READER

Monologues and
Child Dialect

Church Clubs
and
Parlor Entertainment

Teacher of Expression

Address
222-229 HUNTINGTON
AVENUE : BOSTON

Musical Director—William W. Walker, Winthrop.
Organist—R. Frank Reissman, 84 Wyman St., Jamaica Plain.
Deacons—F. B. Perkins, 55 Lyndhurst St., Dorchester; Geo. H. Nason, 25 Rockville Park, Roxbury; Geo. A. Spooner, 30 Dearborn St., Roxbury; C. Tilden, 19 Rockland St., Roxbury; H. M. King, 11 Merlin St., Dorchester; John M. Marston, 30 Greenville St.
Superintendent—Duane White, 9 Howland St.
Sexton—Edward A. Griffin, 81 Warren St., Roxbury.
Hour of Service—10.45 A. M.

First Universalist Church; Cambridge.

Pastor—Rev. George Waters Bicknell, D. D., 330 Harvard St., Cambridge.
Clerk—Frank W. James, 26 Clinton St.
Organist—Miss Lena B. Knox, 8 Arnold Circle, Cambridge.
Soloist—Walter I. Colishaw, 324 Franklin St., Cambridge.
Violinist—Miss Marguerite Pearson, 401 Meridian St., East Boston.
Superintendent—Dr. E. H. Wells, 37 Inman St., Cambridge.
Sexton—Charles O. Dam, 148 Austin St., Cambridge.

First Universalist Society; Thompson Sq., Charlestown.

Pastor—John Evans, 9 Monument Square, Chelsea.
Clerk—T. H. Hall, 57 High St.
Choir—Miss Edna Wales, Soprano, 30 Elm St., Somerville; Mrs. Flora B. Bowen, Alto, 24 Rill St., Dorchester; Charles A. Whittemore, Tenor, 9 Newcastle Rd., Brighton; T. A. Ashley, Bass, 12 Allston Heights, Allston.
Musical Director—Charles B. Stevens, Steinert Hall.
Organist—J. L. Gilbert, 14 Lee St., Cambridge.
Deacon—G. D. Sargent, 79 High St.
Sexton—J. F. Bailey, 63 Elm St.
Hour of Service—10.30 A. M.

"*Music teaches most exquisitely the art of development.*"—D'ISRAELI.

SCHOOL OF
MUSIC - EDUCATION

225 NEWBURY STREET - - - - BOSTON, MASS.

One block from Boylston Street, near Fairfield Street.

Prospectus sent upon application.

MISS MARTHA EMMA CLARKE

TEACHER OF PIANOFORTE

ORGANIST, AND ACCOMPANIST

ROOM 405, PIERCE BUILDING, COPLEY SQUARE, BOSTON

CLEMENTINE MILLER

TEACHER OF PIANOFORTE

Graduate of STUTTGART Conservatory
Under Lebert and Stark

Studio, 509 Huntington Chambers Address, 50 Temple Street, BOSTON

VIOLINS Old and new

Finest Strings, Bows, Cases at lowest prices
Artistic repairing a specialty

HENRY B. WHITE

7 PARK SQUARE = = = = = BOSTON, MASS.

J. H. EDLER

DEALER IN

VIOLINS and BOWS

Repairing Old Violins a Specialty. Italian, German, and Tested Strings
A Fine Collection of Old Violins for Sale

180 TREMONT STREET, ROOM 30 BOSTON, MASS.

Second Universalist Church; Columbus Ave., opposite Back Bay Station.

Pastor—Rev. Stephen H. Roblin, D. D., 178 Huntington Ave., Boston.

Clerk—F. W. Bryant, 35 Harvard Ave., Brookline.

Choir—Mrs. Ernestine Fish, Contralto; Mr. A. C. Prescott, Tenor; Mr. W. E. Davidson, Bass.

Musical Director and Organist—Charles S. Johnson, 6 Newbury St., Boston.

Deacons—J. H. Hildreth, 77 Westland Ave., Boston; A. B. Parker, 18 Greenwich Park, Boston; G. M. Blandford, 57 Clarendon St., Boston.

Superintendent—G. M. Blandford, 57 Clarendon St.

Sexton—S. W. Lang, 124 Dartmouth St., Boston.

Hours of Service—10.30 A. M., 7 P. M.

St. Paul's Universalist Church; Rockview St., Jamaica Plain.

Pastor—Rev. Florence Kollock Crooker, South St., Roslindale.

Clerk—Carl Davis, 14 John Andrews St., Jamaica Plain.

Choir—Chorus.

Musical Director and Organist—Annie M. Adams, 14 Pierce St., Malden.

Deacons—E. W. Clark, 20 St. John St., Jamaica Plain; A. B. Root, 48 Wenham St., Forest Hills.

Superintendent—E. W. Clark, 22 St. John St., Jamaica Plain.

Sexton—George Marshall, 88 Leaverns Ave., Jamaica Plain.

Hours of Service—10.45 A. M., 7.30 P. M.

ENTERTAINMENTS

Furnished for all occasions where clean, first-class amusements are desired. If you wish anything in this line, be sure and write to the

LOVETT ENTERTAINMENT BUREAU
179 Tremont Street, Boston

Established 1886 Telephone, 1183-2 Oxford

FAELTEN PIANOFORTE SCHOOL

CARL FAELTEN, Director

30 HUNTINGTON AVENUE . . BOSTON

Full professional course, including sight playing, harmony, transposition, technique, lectures, and private pianoforte lessons.

Send for free booklet on the Faelten System

SIGNOR ENRICO LEBOFFE

Of the Royal Conservatory of Naples

VOCAL TEACHING BY THE ANCIENT ITALIAN METHOD
TRAINING FOR THE INTERPRETATION OF GRAND OPERA
HARMONY - - COUNTERPOINT

209 Huntington Avenue ~ ~ BOSTON

EDWIN E. GORHAM

Teacher of Singing

218 TREMONT STREET

Room 508 BOSTON

ADA M. PHILLIPS

In Recitations, Impersonations, and Original Arrangements from works of best authors

Address 13 CRAWFORD STREET : : : ROXBURY

Telephone, Roxbury 1656-1

VARIOUS DENOMINATIONS.

(Also churches received too late for proper classification.)

Advent Christian Church; 160 Warren St., Roxbury.

Pastor—Rev. M. Grant Nelson, 15 Ashmont St., Dorchester.
Clerk—Wm. Taylor, 158 Huntington Ave.
Musical Director—Francis C. Webster, 49 Sylvan St., Maplewood.
Organist—William Taylor, 158 Huntington Ave.
Deacons—A. F. Doe, 3 Dunreath St.; C. H. Bradford, 123 Moreland St.; H. F. Swett, 5 Tolman Place; A. A. Greenlaw, 27 Circuit St.
Superintendent—W. A. Shaw.
Hours of Service—10.30 A. M., 7.30 P. M.

All Saints' Church; Roxbury.

Pastor—Rev. Charles W. Regan, 167 Centre St., Roxbury.
Choir—Chorus of twenty-five.
Musical Director and Organist—Miss Margaret F. McGrath, 16 Hawthorne St., Roxbury.
Superintendent—Rev. Charles W. Regan.
Sexton—Patrick Haverty, 146 Marcella St., Roxbury.
Hours of Service—7, 8.30, 9.30, 11 A. M.

Bethany Mission.

Superintendent—James Brown, 144 Hanover St.
Hours of Service—Week days, 7.45 to 10 A. M.; Sunday, 3 to 10 P. M.

NELLIE MATHES HORNE
OIL PORTRAIT ARTIST
Pupils received afternoons Wednesday afternoon, receiving day
STUDIO, HOTEL OXFORD, BOSTON

Bethlehem English Evangelical Lutheran Church; Kittredge and Clifton Sts., Roslindale.

Pastor—Rev. J. Frederick Wenchel, 15 Whitford St.
Clerk—Walter Weeks, Kittredge St.
Choir—Misses E. Wolfe, R. Greenhalge, E. Emden, A. Wolfe, A. Rothfuchs, P. Karrold, O. Wall, F. Volk, W. Bendbrutel, P. Rutherford.
Organist—Miss E. Bauch, Kittredge St.
Deacons—J. A. Volk, 4333 Washington St.; F. Schulz, Cornell St.; T. Braun, 78 Kittredge St.
Sexton—R. Thayer, 15 Metropolitan Ave.
Hours of Service—10.30 A. M., 7.30 P. M.

Chinese Mission; 16 Oxford St.

Manager—W. L. Carver, 8 Beacon St.
Superintendent and Missionary—Mrs. E. D. Mason, 11 Belvidere St.
Organist—Miss A. L. Davenport, 16 Oxford St.

First Christian Church; Kneeland, corner Tyler St.

Pastor—Rev. D. L. Martin, 45 West Newton St.
Clerk—F. H. Montgomery, Dedham, Mass.
Musical Director—C. W. Goodwin, 701 Shawmut Ave.
Organist—Dr. D. L. Martin.
Deacons—C. W. Goodwin, F. H. Montgomery.
Superintendent—C. W. Goodwin.
Hour of Service—3 P. M.

First Evangelical Congregational Church in Cambridgeport; Prospect St., Cambridge.

Pastor—Rev. Charles E. Beals, 3 Ellsworth Ave.
Choir—Miss Madeline Abberton, Soprano; Mrs. M. B. MacArthur, Contralto; Warren C. Stanwood, Tenor; J. F. Bacon, Bass.
Organist and Musical Director—Almon J. Fairbanks, care Freeman Piano Co., 521 Washington St.

THE

WHEELER-PITTS SYSTEM OF ENTERTAINING

E. M. WHEELER —— Managers —— E. T. PITTS

Office, 420 Huntington Chambers

Telephone, Back Bay 1534-2 COPLEY SQUARE, BACK BAY

CONSISTS OF THE FOLLOWING DEPARTMENTS:

ENTERTAINMENT, ORCHESTRAL, CHURCH CHOIR AND ORGANIST, CLERICAL, AND DRAMATIC

PLACING VOCAL AND ELOCUTION TEACHERS

Mr. W. W. LEONARD

VOICE DEVELOPMENT AND SINGING AT SIGHT

The art of correct breathing and control of the breath the basis of tone production.

Voices Tested Free

STUDIO, A JACKSON HALL = = TRINITY COURT

Miss GRACE R. HORNE

SOPRANO SOLOIST

AND

TEACHER of SINGING

Address, 12 PHILLIPS STREET

WATERTOWN, MASS.

Mrs. C. A. MARSH

TEACHER OF SINGING

Special attention given to correct formation of tone

162 Boylston Street, Steinert Hall, Room 30

Pupils also received at residence,

20 Winchester Street, Brookline

Superintendent—Geo. B. Caswell, 27 River St.
Sexton—H. E. Moore, 6 St. Paul St.
Hours of Service—10.30 A. M., 7.30 P. M.

First Unitarian Society in Newton; West Newton.

Pastor—Rev. Julian C. Jaynes.
Clerk—Frederick Plummer.
Musical Director—Louis Schalk, Steinert Building.
Organist—E. Cutter, Jr., 6 Newbury St.
Standing Committee—Geo. A. Frost, Geo. P. Bullard, Mrs. Ellery Peabody, Mrs. E. M. Myrick, Henry Whitmore.
Board of Trustees—Josiah E. Bacon, Geo. Hutchinson, A. Stuart Pratt, Geo. H. Ellis, Robert S. Gorham.
Music Committee—Lawrence Bond, Mrs. H. M. Freeman, Mrs. L. A. Kimberley.
Sexton—Geo. Weeks.
Hour of Service—10.45 A. M.

French Evangelical Church; Berkeley St., corner Newbury St.

Pastor—Rev. Paul D. Elsesser, 19 Chauncy Place, Jamaica Plain.
Clerk—Marcel L. Orleans, 19 Pemberton St.
Organist—Miss Gertrude Sharkey.
Deacons—John Sersx, Paul Beigbeder, Henry Zum Brummer, M. Orleans.
Sexton—Marcel Orleans.
Hours of Service—Sundays, 2.30 P. M.; Tuesdays, 7.45 P. M.

Friends' Church; Roxbury.

Pastor—Rev. David M. Edwards, 120 Regent St., Roxbury.
Clerk—John H. Meader, 31 Crawford St., Roxbury.
Deacons—Lindsay S. Jones, 61 Bainbridge St.; Hiram V. Gould, 20 Montrose St.
Superintendent—John H. Meader, 31 Crawford St.
Sexton—Nathan Oliver Pope, 4 Crestwood Park.
Hours of Service—10.30 A. M., 6 P. M.

ARTHUR GERS
(Of the Royal Conservatory of Brussels)
Pianist and Organist
Huntington Chambers, BOSTON

SULLIVAN A. SARGENT
BASS
TEACHER OF SINGING
214 Boylston Street BOSTON

ARCHIE MacDONALD
218 TREMONT STREET
VOCAL TEACHER
OPERA COACH

Madame deBERG-LOFGREN
(Garcia Method)
Voice Culture, Style, and Artistic Singing
Perfect Tone. (Perfect Diction in English, German, French, and Italian)
Restores abused voices
Studio, Huntington Chambers, Room 205
Residence, 769 Tremont Street

JOHN C. MANNING
Concert Pianist and Teacher
Studio, SYMPHONY CHAMBERS
246 Huntington Avenue, Boston

Miss EDITH ROBBINS
Teacher of Piano Playing
Garrison Hall, Boston
Tuesdays and Wednesdays
DORCHESTER
Telephone, Back Bay 2308

GERTRUDE EDMANDS
CONCERT - ORATORIO
TEACHER OF SINGING
THE COPLEY 18 Huntington Avenue
BOSTON

Mr. H. G. TUCKER
PIANOFORTE TEACHER
NO. 6 NEWBURY STREET

CHURCH CHOIR AGENCY
Concerts and Musicales
Arranged and Directed
Instrumentalists and Vocalists for Church or Concert furnished at short notice.
F. N. ROBBINS
218 TREMONT STREET Room 305
Telephone 1635 Oxford. Highest References

J. C. BARTLETT
VOCAL LESSONS
ALSO
Conductor of Singing Societies
160 BOYLSTON STREET

German Evangelical Reformed Christ Church.

Pastor—Rev. Edw. C. Stuebi, 143 Chestnut Ave., Jamaica Plain.
Hours of Service—10.45 A. M., 7.30 P. M.

German Lutheran Trinity Church; Parker St.

Pastor—Rev. Adolf Biewend, 1 Gore St.
Clerk—Emil Reichenbach, 17 Burr St., Jamaica Plain.
Musical Director and Organist—C. M. Ackermann, 103 Calumet St.
Superintendent—Rev. Adolf Biewend.
Sexton—Gustav Reinhardt, 3 French Terrace, Roxbury.
Hours of Service—10.30 A. M., 7.30 P. M.

Grace Mission; 52 Snowhill St.

Superintendent—Miss Anna Forbes Goodyear, 52 Snow Hill St.
Hour of Service—7.30 P. M.

Hope Mission; 1766 Washington St.

Superintendent—David Reid, At. Mission.
Matron—Mrs. David Reid, At. Mission.
Musical Director—David Reid.
Organist—Annie M. Jones, 612 Columbus Ave.

Jesse Lee Church; Harrison Ave., corner Taber St., Roxbury.

Pastor—Charles Hopkins, 246 Warren St.
Clerk—Charles E. Geddes.
Organist—Mary E. Sterling, 60 Blue Hill Ave., Roxbury.
Superintendent—Chas. E. Geddes, 90 Brook Ave., Roxbury.
Hours of Service—Sunday, 10.30 A. M., 7.30 P. M.; Tuesday. and Friday, 7.30 P. M.

Mariner's House; 11 North Sq.

Pastor—Rev. George L. Small, 11 North Sq.

PRISCILLA WHITE

TEACHER OF SINGING

Studio, 602 Pierce Building

BOSTON

CAROLINE I. NORCROSS

TEACHER OF PIANOFORTE

Studio, 12 Concord Avenue

Cambridge, Mass.

ALICE FOSTER PEIRCE

PIANOFORTE

503 HUNTINGTON CHAMBERS

BOSTON

SAMUEL RICHARDS GAINES

TEACHER OF SINGING

Director of music at

Shawmut Congregational Church

Studio, 406 Pierce Building

BOSTON, Mass.

Mrs. H. E. H. WRIGHT

TEACHER OF SINGING

Studio, Huntington Chambers

Tuesdays BOSTON Fridays

HENRIETTA HASCALL

Voice

Italian Method

703 PIERCE BUILDING

Child Garden Music School

Courses in Piano, Harmony, and Kindergarten Music

Address, JOSEPHINE A. JONES

505 Huntington Chambers

BOSTON, Mass.

MISS ABBIE DANIELS MASON

Teacher of the Pianoforte

Soloist and Accompanist

Studios: Steinert Hall Building, Room 26

Wednesday BOSTON Saturday

95 Pearson Avenue, Somerville

Miss Susan Elisabeth Currier

Teacher of the Pianoforte

(Leschetizky Method)

Studio, 506 Huntington Chambers

Copley Square

5 Henshaw Terrace, West Roxbury

HENRY C. KENDALL

Teacher of

'Cello and Trombone

Pupil of late F. August Regestein

Address

564 Washington Street, Dorchester

Pianist—Miss Ida Beverly, 111 Lexington St., East Boston

Merrimac Street Mission, Inc.; Merrimac St.

Superintendent—Fred. Lounsbury, 8 Holyoke Rd., Somerville.

Secretary—Miss H. L. Fickett, 37 Beacon St., Somerville.

Hours of Service—Every evening at 8. Saturday evening at 8 and 11.

Roxbury Christian Science Church; Fauntleroy Hall, Wenonah St., Roxbury.

First Reader—Louis N. Bennet, 8 Van Winkle St.

Soloist—Miss Helena E. Flagg, 17 Abbott St., Dorchester.

Organist—Miss Hattie H. Forbush, 263 Columbia Rd., Dorchester.

Superintendent—William R. Knox, 69 Munroe St., Roxbury.

Shawmut Avenue Mission.

Pastor—Rev. Clarence Weston, 45 Milk St.

St. Ansgarius' Church (Swedish); Roxbury.

Pastor—Rev. Anders Wilhelm Sundelof, 779 Shawmut Ave.

Clerk—Carlos Grill, City Hospital, Boston.

Choir—Mixed chorus.

Organist—Mrs. Anna Sundelof, 779 Shawmut Ave.

Deacons—A. M. Sundborg, 16 Baker Park, Dorchester; J. S. Gustafson, 63 Rockland St., Roxbury.

Sexton—C. J. Wasteson, 119 Williams St., Jamaica Plain.

St. Mark's Evangelical Lutheran Church; Roxbury.

Pastor—Rev. Edwin Lunn Miller, 93 Warren St., Hotel Putnam, Roxbury.

Clerk—Alexander Bender, 501 Blue Hill Ave., Roxbury.

Choir—Miss Flora L. Scheer, Soprano, 1 Egleston St., Jamaica Plain; Mrs. J. Scott McLeod, Alto, 151 Warren

Mrs. L. A. WILLIAMS

Pianoforte

(Special attention to young pupils)

81 WESTLAND AVENUE

Suite 2, Back Bay

PRACTICAL FINGER EXERCISES

by

F. ADDISON PORTER

TEACHER OF PIANOFORTE

Address, Steinert Hall or

New England Conservatory of Music

BOSTON

CLAUDE HACKELTON

PIANOFORTE and HARMONY

Room 515

218 TREMONT STREET

BOSTON

EDMUND F. SAWYER

BARITONE

LESSONS IN SINGING

622 HUNTINGTON CHAMBERS

BOSTON

J. Stanley W. Preston

Voice Culture

178 TREMONT STREET

Studios, 31-32

Miss EMILY A. SAXTON

Teacher of

Piano and Harmony

Huntington Chambers

BOSTON

CARL LAMSON

PIANIST and TEACHER

218 TREMONT STREET

ANNIE ESTELLE HOLLIS

CONCERT, ORATORIO,

and RECITALS

Address

OLIVER DITSON CO.

150 TREMONT STREET BOSTON

LECTURE - RECITALS

Mrs. SARAH E. COLE, Soprano

Miss ALICE WILLIAMS, Violinist

Mrs. ROBERT C. WHITTEN, Pianist

Subjects

1 Old-time Music and Classical Composers

2 Schumann, Grieg, and the Romantic School.

3 Folk-songs of all Nations

Address Mrs. Sarah E. Cole

12 Mason Street, Winchester

Telephone Winchester 404-3

FRANK E. MORSE

AND

ASSISTANTS

LESSONS IN SINGING

Special course for church singers

Studios, STEINERT HALL

No. 162 Boylston Street BOSTON

St., Roxbury; C. H. Green, Tenor, 49 Paul Gore St., Jamaica Plain; J. Dale Outhuse, Bass, 35 Hall Ave., West Somerville.

Musical Director and Organist—Alfred H. Bissell, 863 Massachusetts Ave., Cambridge.

Sexton—J. H. Nichols, 2418 Washington St., Roxbury.

Hours of Service—10.30 A. M., 7.30 P. M.

Swedish Evangelical Lutheran Emmanuel Church; 20 Emerald St.

Pastor—Rev. C. F. Johansson, 316 Dudley St.

Clerk—John Bjorklund, 38 Hughton St., Dorchester.

Musical Director—Prof. G. A. Lundgvist, 16 Carver St., Cambridge.

Organist—Miss Ida Johnson, 96 Hammond St.

Wardens—Pehr Johansson, 82 Albion St., Roxbury; Nils Martenson, 96 Hammond St.; B. N. Winnerblod, 21 Chestnut St., Everett; Carl Cedergren, 80 Sterling St., Roxbury; Frans Gustafson, 1 Gay St., Roxbury.

Superintendent—Rev. C. F. Johansson, 316 Dudley St., Roxbury.

Sexton—Pehr Johansson, 82 Albion St., Roxbury.

Hours of Service—10.30 A. M., 7.30 P. M.

Temple Adath Israel; Commonwealth Ave. and Blandford St.

Rabbi—Rev. Charles Fleischer, 40 Concord Ave., Cambridge.

Clerk—Leo J. Lyons, 27 Wolcott St., Dorchester.

Choir—Mrs. Frances D. Wood, Soprano; Mrs. B. C. Child, Alto; Bruce Hobbs, Tenor, 149A Tremont St.; W. B. Phillips, Bass.

Musical Director and Organist—B. L. Whelpley, 4 Newbury St.

Superintendent—Rabbi Fleischer.

Sexton—A. Guggenheim, 111 West Brookline St.

Hours of Service—Saturday, 10.30 to 12 A. M.; Sunday (November to May), 11.15 A. M. to 12.30 P. M.

VOICE SPECIALIST and
TEACHER OF THE ART OF SINGING

Deep Breathing, Dramatic Expression Normal School for Teacher
Special arrangements made for young people

L. JENNIE MILLER
320 HUNTINGTON CHAMBERS - - - - BOSTON
Mention ad.

Miss Caroline M. Southard
TEACHER OF THE PIANOFORTE
Classes in Sight Reading
(Eight Hands)
Advanced pupils follow the Symphony programmes as far as practicable.
22 Huntington Avenue Boston

J. F. DRISCOLL
Teacher of Pianoforte
Organ, and Harmony
6 NEWBURY STREET

CAROLYN S. FOYE
Dramatic Reader and Graduate Teacher of the Boston School of Expression, 1894
Physical Culture, Readings, Voice, Acting
Pantomime, Plays, Scenes, and Monologues
Studio, 13 Albemarle Street
Back Bay, BOSTON Telephone

BESSIE W. SCHRÖDER
TEACHER of PIANOFORTE
Accompanist for Readers, Glee Clubs, and Soloists
Address, 13 Albemarle Street
BOSTON

Gertrude Miller Woodruff
TEACHER OF SINGING
Studio, Room 40
149a Tremont Street BOSTON
Telephone, 164-2 Hyde Park

Mme. SUZA DOANE
PIANIST and TEACHER
Soloist with Gericke, Van der Stucken, Nikisch, and Damrosch
96 Huntington Avenue, Boston

Temple Ohabei Shalon; 11 Union Park St.

Rabbi—Rev. M. M. Eichler, 165 Harold St., Roxbury.
Cantor—Rev. Erwin Walkowich, 101 Waumbeck St., Roxbury.
President—John Nathan, Coolidge and Harvard Sts., Brookline.
Vice-President—S. Wit, University Road, Brookline.
Clerk—Mark Stone, 59 Fort Ave., Roxbury.
Choir—Miss Annie E. Hollis, Soprano, Braintree; Mrs. Barbara L. Einstin, Contralto, 159 Lincoln St.; Lester M. Bartlett, Tenor, 149A Tremont St.; B. Merrill, Bass, 218 Tremont St.
Organist—Charles P. Scott, 915 Boylston St.
Sexton—S. M. Caro, 19 Catawba St., Roxbury.

The First Church in Newton; Newton Centre.

Pastor—Rev. Edward MacArthur Noyes, 136 Warren St.
Clerk—H. J. Kellaway, 25 Irving St.
Choir—Mrs. Anna Ellis Dexter, Soprano, Trinity Court, Boston; F. Paul Welsch, Tenor, West Somerville; H. Nelson Raymond, Bass, 149A Tremont St.
Musical Director and Organist—Walter E. Young, 23 Strathmore Rd., Brookline.
Superintendent—Louis C. Smith.
Sexton—Charles E. Ryall, 19 Francis St.

The First Church of Christ, Scientist; Falmouth and Norway Sts.

First Reader—Wm. D. McCracken, M. A., 385 Commonwealth Ave.
Second Reader—Mrs. Laura C. Conant, 362 Massachusetts Ave.
Clerk—William B. Johnson, 104 Gainsboro St.
Soloist—Mrs. Helen A. Hunt, 514 Pierce Building.
Organist—Albert F. Conant, 362 Massachusetts Ave.
Superintendent—Calvin C. Hill, 36 St. Stephen St.
Hours of Service—10.45 A. M., 3 P. M.

The Boston Budget and Beacon

THREE FAMOUS ISSUES

THE UNITED STATES SENATORS NUMBER
(90 full-page portraits)

THE UNITED STATES GOVERNORS NUMBER
(45 full-page portraits)

THE MASSACHUSETTS MAYORS NUMBER
(28 full-page portraits)

These three numbers will be mailed to any address for ten cents in stamps or currency, to cover postage, upon application to the publishers.

The Budget Company

62–64 SUMMER STREET, CORNER OTIS, BOSTON
(Elevator at 62 Summer Street)

The North End Union; 20 Parmenter St.

Superintendent—Samuel F. Hubbard, 73 Pinckney St.
Assistant—Miss Harriet L. Johnson, 20 Parmenter St.

Union Rescue Mission; 64A Dover St.

President—F. F. Davidson, 39 Summer St.
Clerk—C. W. Morehouse, 41 Union Park.
Organist—Mrs. D. T. Conlon, 38 Dartmouth St.
Superintendent—P. E. Call, 45 Mascot St., Dorchester.
Sexton—D. T. Conlon, 38 Dartmouth St.
Hours of Service—8 to 10.30 every evening.

Unity Church (non-sectarian); Jordan Hall, Huntington Ave.

Pastor—Rev. Frederick A. Wiggin, 27 Brook St., Brookline.
Clerk—H. B. Hunnewell, 48 Pearl St., Somerville.
Musical Director and Organist—Harold A. Cole, N. E. Conservatory.
Wardens—Dr. G. Lester Lane, Warren B. Ellis, Wm. W. Sprague.
Hours of Service—3 and 7.30 P. M. Sunday, and 7.45 P. M. Tuesday.

Zion Evangelical Lutheran Church; 91 West Newton St., near Tremont St.

Pastor—Rev. Henry Birkner, 85 West Newton St.
Clerk—L. J. Keele, 54 Highland St., Roxbury.
Musical Director—Charles Karshick, 558 7th St., South Boston.
Organist—Miss Thelka von Ette, 4 Helena St., Jamaica Plain.
Sexton—F. Sommer, 637 5th St., South Boston.
Hours of Service—10.30 A. M., 7.30 P. M.

First Baptist Church; Malden, Mass.

Pastor—Rev. Charles H. Moss.
Clerk—George C. Currier.

Choir—Quartet, Miss Katherine M. Crockett, Soprano; Mrs. Wm. H. Winkley, Contralto; Mr. Thomas E. Johnson, Tenor; Mr. Sewall R. Payson, Basso.
Musical Director—Mr. Jas. W. Calderwood.
Organist—Mr. Bernard A. Powers.
Superintendent—Ernest S. Butler.
Hours of Service—10.30 A. M., 7.30 P. M.

First Congregational Church; Winchester.

Pastor—Rev. D. Augustine Newton, 460 Main St.
Clerk—Rev. F. H. Means, Fairview Terrace.
Choir—Chorus. Mary C. Ogilvie, Soprano; Mae A. Young, Contralto; Charles W. Swaine, Tenor; Dr. J. Churchill Hindes, Bass.
Musical Director—Charles W. Swaine.
Organist—Florence Rich King.
Deacons—Charles E. Swett, James W. Cameron, Alfred F. Kirby, Arthur W. Hale, Geo. S. Cabot, John K. Murdock,
Superintendent—Geo. S. Cabot.
Sexton—Nathaniel M. Nichols.
Hours of Service—10.30 A. M., 7 P. M.

First Presbyterian Church; East Boston.

Pastor—Rev. Herbert A. Manchester, 59 Monmouth St.
Clerk—Ira M. Huggan, 16 State St., Boston.
Choir—Chorus.
Musical Director—Ross H. Maynard, 65 St. Botolph St., Boston.
Organist—Geo. Gardner.
Sexton—R. D. MacDonald, 122 Meridian St.
Hours of Service—10.45 A. M., 7.30 P. M.

First Unitarian Church; New Bedford.

Pastor—W. B. Geoghegan.
Choir—Elma Igleman, Soprano; Mrs. Paul Delano, Contralto; Louis B. Walker, Tenor; George Yates Kells, Bass.

Musical Director and Organist—Allen Swan.
Hour of Service—11 A. M.

Immanuel Baptist Church; Newton.

Pastor—Rev. Frank B. Matthews, 14 Mt. Ida Terrace.
Clerk—Clarence Moore, 35 Wesley St.
Choir—Chorus of 25. Quartet, Mrs. May Shepard Hayward, Soprano; Miss Ada Wiswell, Contralto; Dr. Naylor, Tenor; Mr. Frank Chase, Bass.
Musical Director and Organist—H. S. Shaw, 207 Huntington Ave., Boston.
Deacons—George Ordway, John Lothrop, Stephen Moore, Charles Cotton, Frank Chase.
Superintendent—W. C. Wrye.
Sexton—Mr. Harpop, Channing St., Newton.
Hours of Service—10.30 A. M., 7.30 P. M.

King's Chapel; corner Tremont and School Sts., Boston.

Pastor—Rev. Howard N. Brown, 295 Beacon St.
Choir—Mrs. Alice Bates Rice, Soprano; Mrs. Bertha Cushing Childs, Contralto; Earl Cartwright, Bass.
Musical Director and Organist—B. J. Lang, 8 Brimmer St.
Warden—Arthur T. Lyman.
Sexton—Geo. H. Wiley.
Hour of Service—10.30 A. M.

Trinity Congregational Church; Neponset.

Pastor—Rev. Chas. H. Washburn, 11 South Munroe Terrace, Dorchester.
Organist—Miss Frances Fuller, 23 Tremlett St., Dorchester.
Musical Director—C. W. Kimball, 11 Frost Ave., Dorchester.
Deacons—Chas. W. Kimball, 11 Frost Ave., Dorchester; Chas. H. Horne, Eliot St., Milton.
Sexton—Graham Dixon, 32 Taylor St., Neponset.

Bethany Congregational Church; Quincy.

Pastor—Rev. Edwin V. Hardy, Ph. D.

Clerks—Rev. E. E. Craig and E. D. Gourd, 68 Goffe St.
Choir—Miss Emma S. Moore, Soloist.
Musical Director and Organist—Madame Beale Morey, Malden.
Superintendent—E. E. Craig, 10 Foster St.
Sexton—Peter Nelson, 132 Granite St.
Hours of Service—10.30 A. M., 7.30 P. M.

Emmanuel Church; Stratford St., West Roxbury.

Pastor—Rev. Samuel Snelling, 25 Stratford St., West Roxbury.
Clerk—George S. Gibbs, Park St., West Roxbury.
Choir—Surpliced choir.
Musical Director and Organist—William A. Alexander, 15 Maxfield St., West Roxbury.
Wardens—Richard Codman, Cottage Ave., West Roxbury; Josiah Quincy, Stratford St., West Roxbury.
Superintendent—Josiah Quincy, Stratford St., West Roxbury.
Sexton—Leander S. Payson, Perham St., West Roxbury.

First Baptist Church in Newton.

Pastor—Rev. Maurice A. Levy, 848 Beacon St., Newton Center.
Clerk—M. Grant Edmands, 16 Devon Rd., Chestnut Hill.
Choir—Miss Evelyn G. Blair, Soprano, 1 Shirley Park, Winthrop; Mrs. Lura Parks Ridley, Alto, 163 Massachusetts Ave., Boston; Mr. B. E. Berry, Tenor, 99 St. Botolph St., Boston; Mr. A. F. Denghausen, Bass, 218 Tremont St., Boston.
Musical Director and Organist—John Herman Loud, 154 Oakleigh Rd., Newton.
Deacons—E. C. Potter, 5 Ballard St., Newton Center; J. M. English, D. D., 891 Beacon St., Newton Center; Gustavus Forbes, 8 Cypress St., Newton Center; A. W. Armington, 31 Parker St., Newton Center; Arthur Hodges, 23 Kenwood Ave., Newton Center; H. H. Ken-

dall, 876 Beacon St., Newton Center; G. E. B. Putnam, 16 Elmore St., Newton Center.

Superintendent—S. A. Shannon, 167 Lake Ave., Newton Center.

Sexton—George Linn, 262 Langley Rd., Newton Center.

Hours of Service—8-11 A. M., 2-4 P. M.

Old Cambridge Baptist Church.

Pastor—Rev. Woodman Bradbury, D. D., 127 Upland Rd.

Musical Director and Organist—Ernest W. Harrison, 23 Belvidere St., Boston.

Superintendent—Joseph A. Coolidge, 20 Martin St., Cambridge.

Sexton—William A. Lister, 30 Shepard St., Cambridge.

Hours of Service—10.30 A. M., 7.30 P. M.

Lettish Evangelical Lutheran Trinity.

Pastor—Hans Rebane, 26 Danforth St.

Musical Director—Kr. Lindenberg, 299 Washington St., Cambridge.

Organist—Miss Olga Ackermann, 103 Calumet St., Boston.

Superintendent—Jacob Sieberg, 299 Washington St., Cambridge.

Hours of Service—10 A. M., 4 P. M.

Church of the Unity; Walnut Ave. and Oakman St., Neponset.

Pastor—Rev. Dr. Geo. W. Cutter, Watertown.

Choir—D. Wendell Bartlett, Bass, Dorchester; James Whitmarsh, Tenor, Dorchester; Mrs. Benjamin Bowker, Jr., Soprano, Dorchester; Mrs. Gilbert Daggett, Alto, Dorchester.

Organist—Miss Mattie G. Taylor, Wollaston.

Superintendent—Dr. G. W. Cutter, Watertown.

Sexton—Daniel Proctor, Dorchester.

Grove Hall Universalist Church; Dorchester.

Pastor—Rev. George W. Colson, 10 Glenarm St., Dorchester.

Clerk—J. Arthur Ross, Seaver St., Dorchester.

Choir—Mrs. Everett Priest, Soprano, Rosedale St., Dorchester; Miss Elsie G. Warren, Contralto, Ward St., Newton Center.

Musical Director and Organist—H. A. Davis, D. M. D., 419 Boylston St.

Superintendent—Cornelius A. Parker, Centre St., Dorchester.

Sexton—Charles Riley, Warren St., Roxbury.

Hour of Service—10.45 A. M.

St. Lucas' Evangelical Lutheran Church; West Roxbury.

Pastor—Rev. Frederick C. Wurl, 252 Princeton St., East Boston.

Clerk—Mr. H. Tanber.

Choir—Chorus.

Musical Director—Mrs. A. O'Leary.

Organist—Mrs. C. Kipp, West Roxbury.

Superintendent—Carl Kipp, 69 Perham St., West Roxbury.

Sexton—George Dietzel.

Hour of Service—Every Sunday at 2.10 P. M.

Parkman Street M. E. Church; Parkman St., Dorchester.

Pastor—Rev. J. P. Chadbourne, 3 Nixon St., Dorchester.

Musical Director and Organist—F. H. Brackett, Centre St., Dorchester.

Superintendent—C. D. Darling, 56 Draper St.

Hours of Service—10.30 A. M., 7 P. M.

Stanton Avenue M. E. Church; Stanton St., Dorchester.

Pastor—Rev. Leopold A. Nies, 97 Evans St., Dorchester.

Choir—Fred W. Brown, 19 Maxwell St.; George H. Doggett, 54 Rockwell St.; Robert Joy, 106 Milton Ave.; Chas. R. Joy, 106 Milton Ave.; Waldo Sargent, 92 Calendar St.; Linwood Gifford, 65 Thetford Ave.; Eugene Perry, 296 Norfolk St.; Geo. Aldrich, 19 Kirwin St.

Miss L. A. MAGUIRE
TEACHER of PIANO and HARMONY
"ENOCH ARDEN" (Richard Strauss)
Engagements desired
Apply to 26 BLAGDEN STREET = = BOSTON

Brighton Avenue Baptist Church; Allston.

Pastor—E. P. Tuller, D. D., 15 Farrington Ave., Allston.
Clerk—John M. Millar, 40 Mansfield St.
Choir—Miss Bertha K. Filkins, Soprano, 28 Fenway, Boston; Mrs. G. H. Hamilton, Alto, 68 Allston St., Allston; Robt. L. Moore, Tenor, 22 Gordon St.
Musical Director and Organist—Frank H. Hyatt, Hotel Oxford, Boston.
Deacons—T. A. Sanford, Henry Dunning, A. W. Hopkins, W. F. Gerrold, E. M. Worth, J. E. Sargent, J. A. Finley, J. G. Abell, J. F. Moore.
Superintendent—E. M. Worth, Pratt St., Allston.
Sexton—Harry Johnson, 171 Harvard Ave., Boulevard Station, Boston.
Hours of Service—10.30 A. M., 7.30 P. M.

Centre M. E. Church; Malden, Mass.

Pastor—Rev. John Reid Shannon, S. T. D., 100 Washington St.
Choir—Miss Bertha Barnes, Contralto; Arthur J. Hackett, Tenor; J. W. Webster, Baritone.
Musical Director—J. W. Webster.
Organist—Wm. W. Chute.
Superintendent—Charles N. Peabody, Malden.
Sexton—Herman C. Merrill, 126 Clifton St.
Hours of Service—10.30 A. M., 7 P. M.

New England Chinese Mission; 114 Harrison Ave.

President—Jas. H. Earle, 178 Washington St.

Clerk—Henry W. Bird, 309 Washington St.
Organist—Mrs. D. L. Martin, 5 West Newton St.
Superintendent—Miss Annie Delaney, 7 Water St., Hyde Park.

Norwegian Evangelical Congregational Church; 714 Shawmut Ave.

Pastor—Ludwig J. Pedersen, 17 Batchelder St., Roxbury.
Clerk—Chr. Nelsen, 74 East Cottage St.
Musical Director—John Ous, 32 Belden St., Dorchester.
Organist—Mrs. R. Miller, 3 Dover St.
Superintendent—Oscar Sveindsen, 45 Judson St.
Sexton—C. Jensen, 40 Dearborn St., Roxbury.

Shepard Congregational Society; Garden and Mason Sts., Cambridge.

Pastor—Rev. Alexander McKenzie, D. D., 12 Garden St.
Assistant Pastor—Rev. Alexander P. Bourne, A. M., 375 Harvard St.
Clerk—George Schase, 19 Lancaster St.
Choir—Miss Caroline H. Parish, Soprano, Chelsea; Mrs. Ida L. Cobb, Contralto, Everett.
Musical Director and Organist—B. B. Gillette, 164 Sidney St., Dorchester.
Superintendent—H. G. Fletcher, 84 State St., Boston.
Sexton—B. F. Wyeth, 9 Rutland St.

St. Paul's Church; 136 Tremont St.

Rector—Rev. William Howard Falkner, 282 Marlboro St.
Assistant—Rev. Frank Poole Johnson. Daily at St. Paul's Church, 12 to 1.
Wardens—Joseph W. Woods, Arthur J. C. Sowdon.
Clerk—Joseph F. Woods.
Musical Director and Organist—Warren A. Locke.
Sexton—George Allen.

The First Parish and First Church in Cambridge.

Pastor—Rev. Samuel McLeod Crothers, D. D.
Clerk—Hollis R. Bailey.
Choir—Mrs. Gertrude Holt, Soprano; Miss Josephine Martin, Alto; Elisha B. Perry, Tenor; Dr. C. E. P. Thompson, Bass.
Musical Director and Organist—Grant Drake.

LINCOLN & PARKER

211 TREMONT STREET, BOSTON, MASS.

FINE PIANOS AND PLAYER PIANOS

Krakauer Pianos
Packard Pianos
Lester Pianos
H. M. Cable Pianos
Price & Teeple Pianos
Sohmer-Cecilian Player Pianos
Krakauer Player Pianos
Gabler-Cecilian Player Pianos
Farrand-Cecilian Player Pianos
Cecilian Pianos
Cecilian Cabinet Players

Eastern distributers of "CONNORIZED" Rolls for Players

MUSICIANS OF BOSTON

Alphabetical List of the Names and Addresses of Musical Directors, Organists, Sopranos, Contraltos, Tenors, Basses and Baritones; also Teachers in the City of Boston.

NOTE: In several instances the names of musicians which do not come properly under the above classification will be found by reference to the general index at the back of this book.

MUSICAL DIRECTORS.

Ackermann, C. M., 103 Calumet St.
Adams, Miss Annie M., 14 Pierce St., Malden.
Adams, Warren W., Morgan Memorial Church, Shawmut Ave. and Corning St.
Alexander, Wm. A., 15 Maxfield St., West Roxbury.
Andros, Mrs. H. S., 888 Massachusetts Ave.
Barr, Miss Mary A., 49 Monument Sq., Charlestown.
de Beauvais, Miss Odele, North Cambridge.
Beverage, O. L., 24 Nixon St., Dorchester.
Bissell, Alfred H., 863 Massachusetts Ave.
Brackett, F. H., Centre St., Dorchester.
Breed, Mrs. Anna Clifford, Lexington.
Briggs, Albert P., 28 Greenough Ave.
Briggs, Frederick W., 49 Summit Ave., Allston.
Briggs, Roy, Boston.
Broomell, Mrs. Grace Brown, Boston Highland Society of the Church of the New Jerusalem, Regent and St. James Sts.
Bruce, Robert, 218 Tremont St.
Brushingham, Miss Nellie, N. E. Conservatory of Music.
Buckingham, John D., Steinert Bldg.

MUSICAL DIRECTORS—Continued

Burgum, J. E., 10 Harvard Ave., Dorchester.
Burke, Miss Helen M., 24 Olmstead St., Jamaica Plain.
Burrill, Miss Amelia, 303 K St., South Boston.
Calderwood, Jas. W., First Baptist Church, Malden.
Chandler, Mary D., Christ Church, Dorchester.
Clark, Willis, 206 Huntington Chambers.
Cobb, Wm. W., Bridgewater.
Cole, Harold A., N. E. Conservatory of Music.
Cole, Samuel W., People's Choral Union.
Comey, James D. D., Fall River.
Crocket, Katherine, 214 Boylston St.
Cutter, E.. Jr., 6 Newbury St.
Davis, H. A., D. M. D., 419 Boylston St.
Davison, A. T., Jr., 394 Washington St., Dorchester.
Delano, B. A., Winthrop.
Delmont, Charles, Trinity Court.
Douthart, James, Second Reformed Presbyterian Church, 27 Chambers St.
Doering, Karl, 27 Steinert Bldg.
Drake, Grant, First Parish, Cambridge.
Dunham, Henry M., Brandon Hall, Brookline.
Dwight, E. R., Allston.
Eckberg, B., 445 Shawmut Ave.
Ecker, Joseph L., Holy Trinity Church, Shawmut Ave. and Cobb St.
Fairbanks, Almon J., Freeman Piano Co., 521 Washington St.
Fall, L. P., 67 Pearl St., Charlestown.
Finel, Ray, 605 Huntington Chambers.
Floyd, Mr., Malden.
Foote, Arthur, 6 Newbury St.
Freeman, Mrs. Nelson.
Gaines, Samuel Richards, Pierce Bldg.
Gannon, R. L., 1538 Tremont St.
Gardener, Edwin L., Pilgrim Congregational Church, Columbia Road, Dorchester.
Gay, Erskine Allen, Hotel Hamlet, Somerville.
Gillette, B. B., 164 Sidney St.. Dorchester.
Gilman, Frank W., 176 Harvard St., Dorchester.
Goodrich, H. M., 5 Mt. Vernon Place, Boston.
Goodrich, Wallace, Trinity Church, Copley St.
Goodwin, C. W., 701 Shawmut Ave.
Greaves, Miss Sarah M., Church of the Ascension, E. Cambridge.
Greenleaf, Mrs. G. H., 50 William St.
Grinnell, Miss Myra E., Bromfield St. M. E. Church, Boston.

MUSICAL DIRECTORS — Continued.

Grohe, A., 5 Westerly St., Jamaica Plain.
Guckenberger, Benjamin, 30 Huntington Chambers.
Gutterson, John Harris, 106 Huntington Chambers.
Hall, Conray P., 865 Washington St.
Harrison, Ernest W., 23 Belvidere St.
Hascall, Wilbur, 36 Bromfield St.
Heartz, H. L., 123 Glenway St., Dorchester.
Heminway, Frank, 31 Bartlett Ave., Arlington Heights.
Herrick, Mrs. Nellie, Barnard Memorial, 10 Warrenton St.
Herrick, Sarah H., 39 High St., Charlestown.
Hession, John P., 30 West Cottage St.
Holbrook, H. E., West Roxbury.
Hook, Mrs. Edith R., Mattapan.
Huffmaster, H. L., Harris Ave., Jamaica Plain.
Hyatt, Frank H., Hotel Oxford.
Jackson, A. J., 15 Coolidge St., Brookline.
Jewell, Lucina, 214 Boylston St.
Johnson, Charles S., 6 Newbury St.
Jones, Robert O., Massachusetts Ave., Cambridge.
Karshick, Charles, 558 7th St., South Boston.
Kells, George Yates, Whitney School of Music.
Kershaw, R. E., 383 K St.
Kilburn, W. N., Garrison St.
Kimball, C. W., 11 Frost Ave., Dorchester.
Lang, B. J., 8 Brimmer St.
Leboffes, Signor Enrico, 209 Huntington Ave.
Lindenberg, Kr., 299 Washington St.
Lister, Robert N., Cambridge.
Locke, Warren A., St. Paul's Church.
Look, H. Fay, 80 Huntington Ave.
Loud, John Herman, 181 Tremont St.
Lundgvist, G. A., 16 Carver St., Cambridge.
Luscomb, Arthur Fielden, 30 Huntington Ave.
Luhu, Frank H., 30 Huntington Ave.
Lucchesi, Riccardo, 214 Boylston St.
Lyman, Vernon A., 12 Dyer St., Dorchester.
Lynes, Frank, Steinert Hall Annex.
Lynes, Twining, Church of the Holy Spirit, Mattapan Sq., Mattapan.
MacCurdy, B. H., 2 Page Ave., Dorchester.
MacDonald, Mrs. A., St. Andrew's Presbyterian Church, 85 W. Concord St.
MacLeod, M., 263 Massachusetts Ave.
Magee, Jennie, St. Phillip's Church, Boston.

MUSICAL DIRECTORS — Continued.

Maynard, Ross H., 65 St. Botolph St.
McGrath, Miss Margaret F., 16 Hawthorne St., Roxbury.
McLaughlin, Charles, St. Augustine's Church, South Boston.
Miner, C. H. G., 12 Upham Ave., Dorchester.
Mitchell, Dr. A. G., 16 Francis St.
Molineaux, Emile, 189 Huntington Ave.
Moore, Miss K. L., Pinckney Road, New Dorchester.
Morey, Madame Beale, Malden.
Morley, Geo. M., 2 Frost Terrace, Cambridge.
Morrill, Wm., Dorchester Centre.
Morse, Mrs. Cora C., 18 Pond St.
Morse, Frank E., Steinert Bldg.
Morss, Sargent, St. Paul's Church in Brookline, Brookline.
Muck, Dr. Karl, Boston Symphony Hall.
Mull, Geo. W., 18 Huntington Ave.
Murphy, Charles H. D., Monument Sq., Charlestown.
Nash, Frank O., 8 Boylston Place.
Nickerson, Arthur, 3 Centre St., Winthrop.
O'Leary, Mrs. A., St. Lucas' Evan. Lutheran Church, West Roxbury.
Ous, John, 32 Belden St., Dorchester.
Owen, Elwin W., 44 Myrtle St., Melrose.
Packard, Gardner F., 6 Sherman St., Roxbury.
Parsons, Fred J., 131 State St.
Paull, Wm. Alden, Hemenway Chambers.
Peabody, Herbert C., 37 West Eagle St.
Pearson, J. E., 8 Shafer St., Dorchester.
Perry, Miss Georgia F., 287 Hanover St.
Peterson, Alfred, 104 Howard Ave., Dorchester.
Phinney, Chas. H., 16 Huntington Ave., Hyde Park.
Porter, F. Addison, Steinert Bldg.
Pratt, Rev. Geo. F., 9 Parkman St., Dorchester.
Ransom, John F., 22 Maverick St., Chelsea.
Rappie, George, Charles St.
Raymond, Mrs. E., First Parish of West Roxbury, Unitarian, West Roxbury.
Reid, David, Hope Mission, 1766 Washington St.
Remele, Geo. H., Congregational Church, West Medford.
Rice, E. B., N. E. Conservatory of Music.
Robertson, John A., 3 Baker Park, Roxbury.
Ross, Harry A., 24 Eggleston St., Jamaica Plain.
Sargent, Wm. Stone, Tabernacle Baptist Church, Bowdoin Sq.
Sawyer, Edmund F., 622 Huntington Chambers.
Scanlan, Rev. Michael J., Cathedral of the Holy Cross.

MUSICAL DIRECTORS — Continued.

Schalk, Louis, Steinert Building.
Schofield, Mrs. Mabelle Dearborn, 510 Talbot Ave., Dorchester.
Schroeder, Theodore, Hotel Oxford.
Scorgie, A. E., 3 Gibson St., Cambridge.
Scott, Charles P., 915 Boylston St.
Shackley, Frederick N., 16 Harvard Ave., Allston.
Shaw, H. S., 207 Huntington Ave.
Shaw, Wm. B.. 81 Tower St., Forest Hills.
Sheridan, Mrs. Mary E., 336 Centre St., Roxbury.
Shields, Harriet Davies, Church of the Redeemer, 825 East Fourth St., South Boston.
Shultz, Geo. E., 49 Marie Ave., Everett.
Smallman, John, Jr., 197 Kilton St.
Smith, G. F., 36 Arlington St., Lynn.
Spears, E. M., Congregational Church, Reading.
Spinney, H. A., 11 Silloway St.
Sprague, Wm. H., 33 Ashmont St., Dorchester.
Stevens, Charles B., Steinert Hall.
Supple, Rev. James, 303 Bunker Hill St., Charlestown.
Swaine, Chas. W., First Congregational Church, Winchester.
Swan, Allen, First Unitarian Church, New Bedford.
Swift, H. E., 46 Greenbrier St.
Thayer, Arthur, First Unitarian Church, Dedham.
Thomas, John L., Intervale St., Roxbury.
Tippett, Mrs. Clara, 312 Pierce Bldg.
Truette, Everett E., 218 Tremont St.
Tucker, Hiram G., 6 Newbury St.
Upton, Irving H., 20 Parkview St., Roxbury.
Vose, Edgar H., Lawrence.
Wade, Henry T., 30 Steinert Hall.
Wales, Geo. E., Hyde Park.
Walker, Wm. W., Winthrop.
Wall, J. B., St. Peter and Paul Church.
Wallace, B. G., Wordsworth St.
Wallis, H. F., Union Terrace, Jamaica Plain.
Walsh, W. C., 40 Intervale St., Roxbury.
Want, Geo. W., Second Church, Dorchester, corner Washington and Centre Sts.
Webster, Francis C., 49 Sylvan St., Maplewood.
Webster, J. W., Centre M. E. Church, Malden.
Wedlock, W. H., 27 St. James St.
Whelan, Edward J., 265 Webster St., East Boston.
Whelan, James T., Cathedral of the Holy Cross.
Whelpley, B. L., 4 Newbury St.

MUSICAL DIRECTORS — Continued.

Whelpley, Benjamin L., 6 Newbury St.
White, Miss Anna E., 43 Virginia St., Dorchester.
White, Mrs. Edward H., Laurel St., Dorchester.
White, F. P., 42 Magee St.
Whiting, Geo. E., 26 Concord Sq.
Whitney, S. B., 31 Chestnut St.
Whitten, Agnes, 16 Woodside St.
Whittier, C. H., 54 St. Stephen St.
Whittridge, Miss Esther, Oakwood Ave.
Wilder, H. S., N. E. Conservatory of Music.
Wilkes, Wm., 60 Winslow St.
Williams, Homer E., 242 Warren St., Roxbury.
Wilson, Charles, Harvard St., Charlestown.
Wilson, Geo. F., 310 Main St., Wakefield.
Wilson, James, Alcott St., care Wm. Joiner, Allston.
Wingate, F. T., Medford.
Wodell, F. W., Pierce Bldg.
Woodbury, Chas. N., Appleton M. E. Church, Walnut St., Neponset.
Wright, A. W., 255 Cambridge St., Allston.
Wry, Henry E., 11 Ceylon St., Roxbury.
Young, B. Franklin, 71 Washington St., Charlestown.
Young, Walter E., 23 Strathmore Road, Brookline.
Zeise, Karl, 314 Centre St., Jamaica Plain.

ORGANISTS.

Ackermann, C. M., 103 Calumet St.
Ackermann, Miss Olga, 103 Calumet St., Boston.
Adams, Miss Annie M., 14 Pierce St., Malden.
Adams, Miss L. E., 32 Glendale St., Dorchester.
Adams, Warren W., Shawmut Ave., Morgan Mem. Church.
Alexander, William A., 15 Maxfield St., West Roxbury.
Allen, Ralph B., Pilgrim Cong. Church, Columbia Road, Dorchester.
Andrews, Miss H. E., Boxford.
Andrews, J. Warren, Franklin M. E. Church, Brockton.
Andros, Mrs. H. S., 888 Massachusetts Ave.
Anerum, Miss Estelle, 245 West Canton St.
Ansburg, F. R., 299 Washington St., Cambridge.
Arno, Walter M., 11 Carlisle St., Roxbury.
Ashdown, John, 521 Washington St., Rm. 2.
Ashton, Prof. Jos. N., Pierce Bldg., Boston.
Avery, Mrs. Helen F., 11 Hillside Ave., Chelsea.

ORGANISTS — Continued.

Bacon, E. H., 149A Tremont St.
Bailey, Edwin H., Layden Church, Beacon St., Brookline.
Balmer, Miss Christine, 17 Willard St., Cambridge.
Barr, Miss Mary A., 49 Monument Sq., Charlestown.
Barton, H. D., 52 Wead St., Cambridge.
Bartrip, E., Church of Good Shepherd.
Bartschmidt, Alois, 181 Tremont St.
Bates, Mrs. W. H., 30 Pleasant St., Bradford.
Bates, William Lester, 111 Parkview St.
Bauch, Miss E., Kittredge St., Roslindale.
de Beauvais, Miss Odele, North Cambridge.
Bent, Dr. E., Braintree.
Bettoney, Harry, 30 Hanover St.
Bissell, Alfred H., 863 Massachusetts Ave., Cambridge.
Bolan, Joel C., First Parish Cong. Church, Charlestown.
Bonette, Miss A. Pauline, 12 Salem St., Bradford.
Botume, J. Frank, 30 Huntington Ave.
Boyd, Charles E., Tremont Temple.
Brackett, F. H., Centre St., Dorchester.
Brackett, Lyman, 6 Beacon St.
Breed, Mrs. E. F., Bulfinch Place Church.
Briggs, Albert P., 28 Greenough Ave., Cambridge.
Briggs, Miss Etta, Appleton Methodist Episcopal Church, Neponset.
Briggs, Frederick W., 49 Summit Ave., Allston.
Broomell, Mrs. Grace Brown, Boston Highland Society of the Church of the New Jerusalem, Regent and St. James Sts.
Brown, Miss May T., 64 West Rutland Sq.
Brown, W. C., 205 Washington St.
Bruce, Miss Grace M., 33 Harwood St., Lynn.
Brushingham, Miss Nellie, New England Conservatory.
Buck, George W., 112 Water St.
Buckingham, John D., Steinert Bldg., Boston.
Burdett, George A., 6 Newbury St.
Burgum, J. E., 10 Harvard Ave., Dorchester.
Burke, Miss Helen M., 24 Olmstead St., Jamaica Plain.
Burrill, Miss Amelia, 303 K St., South Boston.
Calderwood, J. W., 146 Tremont St.
Carnes, George H., 7 Harvard Ave., Brookline.
Chamberlin, Lewin L., 83 Dale St., Roxbury.
Chandler, Miss Mary D., 5 Ashland St., Dorchester.
Cheney, C. W., 38 Pearl St., Cambridgeport.
Cheney, H. E., Faneuil Hall.
Chute, Wm. W., Centre M. E. Church, Malden.

ORGANISTS — Continued.

Clapp, Phillip Greeley, Felton Hall, Cambridge.
Clark, Mrs. Charles A., 149A Tremont St.
Clarke, Martha Emma, 405 Pierce Bldg.
Cobb, Wm. W., Bridgewater.
Colburn, J. Arthur, 110 Huntington Ave.
Cole, Harold A., New England Conservatory.
Cole, W. W., 204 Essex St.
Comey, James D. D., Fall River.
Conant, Albert F., 362 Massachusetts Ave.
Conlon, Mrs. D. T., 38 Dartmouth St.
Coolidge, Miss Sarah L., 320 Broadway, Cambridge.
Copeland, G. A., Boston Daily Advertiser.
Crocker, Mrs. A. E., Brighton.
Crocker, Mrs. W. A., 201 Hamilton St., Cambridge.
Cutter, E., Jr., 6 Newbury St.
Dallinger, Phillip B., 384 Broadway, Cambridge.
Daniels, Mrs. G. J., 254 Norfolk St., Cambridge.
Davenport, Miss A. L., 16 Oxford St.
Davis, Mrs. F. S., Cambridge.
Davis, H. A., D. M. D., 419 Boylston St.
Davison, A. T., Jr., 394 Washington St., Dorchester.
Davison, W. E., 149A Tremont St.
Dean, F. N., New England Conservatory.
Delano, B. A., Winthrop.
Delmont, Charles, Trinity Court.
Dennett, J. L., 23 Williams St., West Somerville.
Depner, Frederick T., 29 Prospect St., Charlestown.
Diamond, Miss Elizabeth G., 56 Spring Ave., Brockton.
Donahue, J. Frank, 350 Shawmut Ave.
Douthart, James, Second Reformed Presbyterian Church, 27 Chambers St.
Downes, Herbert W. W., 167 Main St., Bradford.
Drake, Grant, First Parish, Cambridge.
Driscoll, J. F., 6 Newbury St.
Drummond, Miss Sarah E., 753 Tremont St.
Dube, Miss Lena L., 407 Huntington Ave.
Dunham, G. S., 32 High St., Brockton.
Dunham, Henry M., Brandon Hall, Brookline.
Ecker, Joseph L., Holy Trinity Church, Shawmut Ave. and Cobb St.
Eddy, Clarence, St. Mark's Meth. Church, Brookline.
Eliot, Samuel A., 25 Beacon St.
Elliott, Miss Isabella M., 21 Eaton St., Wakefield.
von Ette, Miss Thelka, 4 Helena St., Jamaica Plain.

ORGANISTS — Continued.

Fairbanks, Almon J., Freeman Piano Co., 521 Washington St.
Fall, L. P., 67 Pearl St., Charlestown.
Farnsworth, Miss Anna Morgan, Morgan Memorial Church, Shawmut Ave. and Corning St.
Faust, Mrs. E. W., 118 Hemenway St.
Faust, Mrs. O. C., 118 Hemenway St.
Finel, Ray, 605 Huntington Chambers.
Floyd, Mr., Malden.
Foote, Arthur, 6 Newbury St.
Forbush, Miss Hattie H., 263 Columbia Road, Dorchester.
Foss, Miss Clara Thewing, Evan. Cong. Church, Brighton.
Foster, Rev. G. McGaw, Church of the Messiah, Gainsboro St.
Frail, W. E., People's Temple.
Freeman, Mrs. Nelson, First Parish Church in Brighton, Brighton.
Fuller, Miss Frances, 23 Tremlett St., Dorchester.
Gaines, Samuel Richards, Pierce Bldg., Boston.
Gannon, R. L., 1538 Tremont St.
Gardner, George L., First Presbyterian Church, East Boston.
Gay, Erskine Allen, Hotel Hamlet, Somerville.
Gers, Arthur, Huntington Chambers.
Gilbert, Cox, 72 Mt. Vernon St.
Gilbert, F. C., Chestnut Place, Quincy.
Gilbert, J. L., 14 Lee St., Cambridge.
Gillette, B. B., Shepard Memorial, Cambridge.
Gilman, Frank W., 176 Harvard St., Dorchester.
Godbold, Mrs. Lottie Ryder, Baker Congregational Church, East Boston.
Goetschius, Dr. Percy, Steinway Hall.
Goldthwaite, Charles, Roslindale Baptist Church, Roslindale.
Goodrich, H. M., 5 Mt. Vernon Place, Boston.
Goodrich, Wallace, New England Conservatory of Music.
Grant, Miss Florence F., 33 Fayette St., Cambridge.
Grant, Miss Mabel C., 108 Charles St.
Greaves, Miss Sarah M., Church of the Ascension, East Cambridge.
Greenleaf, Mrs. G. H., 50 William St., Cambridge.
Grindell, Miss Myra E., Bromfield M. E. Church.
Gunn, Miss Isabel F., 17 Copley St., Roxbury.
Gurney, Prof. Edward L., 320 Harvard St., Cambridge.
Gutterson, John H., Huntington Chambers.
Hall, Conray P., 865 Washington St.
Hall, Miss Rosa Belle, Buckland.
Hansen, Miss Mabel, 41 Ward St., South Boston.

ORGANISTS — Continued.

Harmon, Mrs. B. F., 27 St. Botolph St.
Harrison, Ernest W., 23 Belvidere St., Boston.
Hartwell, John F., Second Church, Dorchester.
Harvey, Miss Helen, Faneuil Congregational Church, Brighton.
Haskell, Mrs. J. H., 17 Suffolk St., Chelsea.
Hascall, Wilbur F., 36 Bromfield St.
Hatfield, George K., 73 Stearns Road, Brookline.
Hawley, George, 70 Kilby St.
Heartz, H. L., 123 Glenway St., Dorchester.
Heilman, W. C., Cambridge.
Heminway, Frank, 31 Bartlett Ave., Arlington Heights.
Heminway, Mrs. M. P., 405 Pierce Bldg.
Henderson, Gerry J., 341 Beacon St., Somerville.
Herrick, Mrs. Nellie, 10 Warrenton St.
Herrick, Miss Sarah H., 39 High St., Charlestown.
Hession, John P., 30 West Cottage St.
Hill, J. L., Norfolk Downs.
Hill, Junius W., 154 Tremont St.
Hitchcock, A. B., 1108 Barristers' Hall, Pemberton Sq.
Holbrook, H. E., West Roxbury.
Hood, Miss Helen, 14 Charlesgate West.
Hopkins, J. L., 93 Otis St., Cambridge.
Horton, Miss Ida M., 194 Northampton St.
Howard, Merton W., 12 Richmond St., Brockton.
Huback, A. G., First Presbyterian Church.
Huffmaster, H. L., Harris Ave., Jamaica Plain.
Humphrey, Homer C., 68 Westland Ave., Jamaica Plain.
Hunt, G. C., Sherman St., Canton.
Hutchins, Miss A. L., Cary Ave., Chelsea.
Hyde, Arthur S., 290 Commonwealth Ave.
Ingraham, Miss M. B. H., 6 Newbury St.
Irving, Miss Mildred, Rockville St., Mattapan.
Jackson, A. J., 15 Collridge St., Brookline.
James, Miss Grace A., 254 Pleasant St., Brockton.
Jewell, Lucina, 214 Boylston St.
Johnson, Charles S., 6 Newbury St.
Jonson, Frank E., 748 Main St., Brockton.
Johnson, Miss Vera, 48 East Springfield St.
Joiner, Maynard, Alcott St., Allston.
Jones, Annie M., 612 Columbus Ave.
Jones, Clarence A., 195 Huntington Ave.
Jones, J. S. C., Hotel Regent, Roxbury.
Jones, Robert O., Massachusetts Ave., Cambridge.
Jordan, S. E., 26 Merchants Row.

ORGANISTS — Continued.

Keegan, Miss L., Freeman St., Brookline.
Keene, Miss Edythe M., Winthrop.
Keith, Miss Annie M., Box 673, Bridgewater.
Kellogg, Miss Abba O., 26 St. Stephen St.
Kilburn, W. N., Garrison St., Cambridge.
King, Miss Florence Rich, First Cong. Church, Winchester.
Kipp, Mrs. C., West Roxbury.
Knight, George, Brockton.
Knox, Miss Lena B., 8 Arnold Circle, Cambridge.
Kugler, Walter J., 7 James St.
Kurth, William J., 2032 Columbus Ave.
Lamson, Carl, 218 Tremont St.
Lane, W. R., 569 Columbus Ave.
Lang, B. J., 8 Brimmer St., Boston.
Lee, Miss Genevieve, Grey Nuns, Union Park St.
MacLeod, Miss M., 40 Upton St.
Lewis, F. Percyval, Winchester.
Lewis, Miss Phebe H., P. O. Box L. 26, Chatham.
Lister, Robert N., 149A Tremont St.
Locke, Mlle., Church of Notre Dame des Victoires.
Locke, Warren A., 7 Francis Ave., Cambridge.
Look, H. Fay, 80 Huntington Ave.
Loud, J. A., 6 Newbury St.
Loud, John Herman, 154 Oakleigh Road, Newton.
Lucilla, Sister M., St, Francis Chapel, 184 Highland Ave., Roxbury.
Lundgvist, Prof. G. A., 16 Carver St., Cambridge.
Lynes, Frank, Steinert Hall Annex.
Lynes, Twining, Church of the Holy Spirit, Mattapan Sq.
MacDonald, Archie, 218 Tremont St.
MacIntyre, Miss Lena, St. Andrew's Presbyterian Church, 85 West Concord St.
Malmsten, Miss Lydia, 3 Carson St., Dorchester.
Marks, Miss Belle, Warren Ave. Church.
Martin, Mrs. D. L., 5 West Newton St.
Martin, Dr. D. L., First Christian Church, Kneeland, corner Tyler St.
Mason, Miss Mary, 214 Erie St., Cambridge.
May, Benj. D., Hitchcock Academy, Brimfield.
May, J. Edgar, North Ave. Cong. Church, Cambridge.
Maynard, Ross, 22 St. Botolph St.
McCarthy, Chas., St. Phillip's Church.
McCarthy, Mrs. John C., St. Stephen's Church, 401 Hanover St.
McCrillis, Mrs., 15 Highland Ave., Neponset.

ORGANISTS — Continued.

McDermot, Miss Alice, St. Joseph's Church, Roxbury.
McDonald, Mrs. A., 85 West Concord St.
McDonald, William, First Presbyterian Church, Columbus Ave. and Berkeley St.
McGrath, Miss Margaret F., 16 Hawthorne St., Roxbury.
McLaughlin, Charles E., St. Augustine's Church, South Boston.
McLellan, John H., Old Cambridge Baptist Church, Cambridge.
McLeod, M., 363 Massachusetts Ave.
McMaster, W. H., Second Reformed Church, 27 Chambers St.
Miller, Mrs. R., 3 Dover St., Dorchester.
Mills, O. E., New England Conservatory.
Mitchell, Dr. A. G., 16 Francis St.
Moore, Miss K. L., Pinckney Road, New Dorchester.
Morey, Madame Beale, Malden.
Morrill, Wm., Dorchester Centre.
Morrison, C. E., 25 Pleasant St., Bradford.
Morse, Adelbert, St. Paul's Episcopal Church, Brockton.
Morse, Mrs. Cora C., 18 Pond St., Jamaica Plain.
Morss, Sargent, St. Paul's Church in Brookline, Brookline.
Mull, George M., 18 Huntington Ave., Boston.
Murphy, Charles H. D., Monument Sq., Charlestown.
Nash, Frank O., 8 Boylston Place.
Neely, E., 5 Chestnut St.
Nickerson, Arthur, 3 Centre St., Winthrop.
Nye, Bernard B., 30 Richmond St., Brockton.
Olmstead, Elmer, 901 Beacon St.
Olver, Frank Slade, 218 Tremont St.
Osborne, L. A., 44 Brockford St.
Owen, Elwin O., Central Congregational Church, Chelsea.
Packard, Gardner F., 6 Sherman St., Roxbury.
Paine, Mrs. Ella J., 185 Amory St., Jamaica Plain.
Palmer, D., Avon Hill St., Cambridge.
Pareulle, H. B., 7 Park Sq.
Parsons, Fred J., 131 State St.
Paull, Wm. Alden, Hemenway Chambers, Boston.
Peabody, Henry, St. Francis de Sales Church, Charlestown.
Peabody, Herbert C., 37 West Eagle St., East Boston.
Pearson, J. E., 8 Shafter St., Dorchester.
Perry, Miss G. F., 120 Washington St., Chelsea.
Peterson, Alfred, 104 Howard Ave., Dorchester.
Peterson, J., Brown Ave., Roslindale.
Pett, R., 21 Hewins St., New Dorchester.
Pfau, Miss Josephine, Unitarian Church of Roslindale, Roslindale.

ORGANISTS — Continued.

Pierce, Mrs. H. L., Brookline.
Perkins, Miss Annie E., 739 Harrison Ave.
Polen, J. S., 3 Clairmont St.
Powers, Bernard A., First Baptist Church, Malden.
Powers, Miss Mary, Waverly St., Brighton.
Rappie, George, Charles St.
Raymond, Arthur M., East Weymouth.
Raymond, Mrs. E., First Parish of West Roxbury, West Roxbury.
Raymond, Mrs. Marietta Sherman, 116 Dartmouth St.
Reed, Mrs. Mary G., 514 Pierce Bldg.
Reid, David, 1766 Washington St.
Reilly, Miss Esther, 71 Townsend St., Roxbury.
Reissman, R. Frank, 84 Wyman St., Jamaica Plain.
Remele, George H., Berkeley Temple.
Rice, Eustice, North Avenue Baptist Church, Cambridge.
Rice, E. B., N. E. Conservatory of Music, Boston.
Robinson, Miss Florence M., 4 East Cottage St., Roxbury.
Rose, W. H., 107 Washington St.
Sache, W. B., The Congregational Church, West Medford.
Sanborn, E. Russell, 323 Huntington Chambers.
Sargent, Wm. Stone, Tabernacle Baptist Church, Bowdoin Sq.
Sawyer, C. A., 144 Essex St.
Sawyer, Edmund F., 502 Huntington Chambers.
Scanlon, Rev. Nicholas J., Cathedral of Holy Cross.
Schafer, Howard, 214 West Newton St.
Schofield, Mrs. Mabelle Dearborn, 510 Talbot Ave., Dorchester.
Schulz, Oscar, 314 Centre St., Jamaica Plain.
Scorgie, A. E., 3 Gibson St., Cambridge.
Scott, Charles P., 915 Boylston St.
Shackley, Frederick N., 16 Harvard Ave., Allston.
Sharkey, Miss Gertrude, French Evangelical Church, Berkeley St., corner Newbury.
Shaw, H. S., 207 Huntington Ave.
Shaw, William B., 81 Tower St., Forest Hills.
Shea, John A. O., 20 Wales St., Dorchester.
Shedd, H. A., 11 Rutland Sq.
Sheridan, Mrs. Mary E., 336 Centre St., Roxbury.
Shields, Harriet Davies, Church of the Redeemer, South Boston.
Shook, A. S., People's Temple, Columbus Ave.
Simmons, W. L., 16 Fulda St.
Sleeper, Alvah G., Bromfield St. M. E. Church.
Smallman, John, Jr., 197 Kilton St., Dorchester.
Smith, D. L., 94 Pleasant St., Cambridge.

ORGANISTS — Continued.

Snow, G. W., 105 Mt. Vernon St.
Spaulding, Miss Marion C., 286 Hamilton St., Cambridge.
Spalding, W. R., Cambridge.
Spinney, H. A., 11 Silloway St., Dorchester.
Stark, Miss M. R., 287 Hanover St.
Steele, Miss Caroline B., Eliot St., Milton.
Sterling, Mary E., 60 Blue Hill Ave., Roxbury.
Stevens, Charles B., 162 Boylston St.
Storer, H. J., Box 3205.
Stowe, E. B., Caryville.
Strand, Richard P., St. Luke's Church, Chelsea.
Stupp, F. S., New England Conservatory.
Sundelof, Mrs. Anna, 779 Shawmut Ave., Roxbury.
Supple, Rev. James N., 303 Bunker Hill St., Charlestown.
Swadkins, Miss Daisy, Warren Ave. Baptist Church.
Swan, Allen, First Unitarian Church, New Bedford.
Synes, Frank, 146 Boylston St.
Talbot, Edward A., Barnard Memorial, 10 Warrenton St.
Tay, Lennie W., Arlington.
Taylor, Miss Ethyl Gertrude, 20 Clinton St., Cambridge.
Taylor, George Mendall, 349 Harvard St., Cambridge.
Taylor, J. H., Ashburton Place, Ford Bldg.
Taylor, Miss Mattie G., Wollaston.
Taylor, William, 158 Huntington Ave.
Telfer, R. B., Box 1, Campello.
Terrill, B. B., 286 Congress St.
Thayer, Arthur, First Unitarian Church, Dedham.
Thomas, Mrs. J. L., Intervale St., Roxbury.
Thompson, Miss Blanche, 17 Catawba St., Roxbury.
Thompson, Lewis S., Arlington St. Church.
Thornquist, Carl J., 53 State St., Room 301.
Tortorella, Miss Helena, 17 Oneida St.
Treadwell, Miss Ida Louise, West Bourne St., Roslindale.
Trefry, Walter C., 33 Court St.
Trowbridge, J. E., 146 Boylston St.
Truette, Everett E., 218 Tremont St., Boston.
Tucker, H. G., 6 Newbury St.
Upton, Irving H., 20 Parkview St., Roxbury.
Van Buskirk, R. L., 116 Summer St.
Vernon, Miss Mamie, Shiloh Baptist Church, Berkeley and Chandler Sts.
Vose, Edgar H., Lawrence.
Wade, Henry T., 30 Steinert Hall.
Wales, George E., Hyde Park.

ORGANISTS — Continued.

Walker, W. W., 149A Tremont St.
Wall, J. B., St. Peter and Paul Church.
Want, George, Music Hall Bldg.
Washburn, H. E., 234 Congress St.
Webster, J. W., Aud. Passenger Accounts, Old Fitchburg Sta.
Webster, Mrs. J. W., Congregational Church, Reading.
Wedlock, W. H., 27 St. James St., Roxbury.
West, Miss Lillian, 24 Langdon St., Cambridge.
Westcott, H. C., 7 Park Sq.
Weston, J. B., 120 Boylston St.
Wheeler, Clarence B., 255 Broadway, Cambridge.
Whelan, Edward J., 265 Webster St., East Boston.
Whelan, James T., Cathedral of the Holy Cross.
Whelpley, B. L., 4 Newbury St.
Whelpley, Benj. L., 6 Newbury St.
White, Miss Anna E., 43 Virginia St., Dorchester.
White, Mrs. Edward H., Laurel St., Dorchester.
White, F. P., 42 Magee St., Charlestown.
Whitehead, Mrs. Alice M., Ashmont.
Whiting, George E., 26 Concord Sq.
Whitman, Miss Adna, 112 Glendale St., Everett.
Whitney, S. B., 31 Chestnut St.
Whitten, Agnes, 16 Woodside St., Jamaica Plain.
Whittier, C. H., 54 St. Stephen St.
Whittridge, Miss Esther, Oakwood Ave., Dorchester.
Wilder, H. S., 162 Boylston St.
Wilkinson, Mrs. E. Grant, Tremont Temple.
Williams, Homer E., 242 Warren St., Roxbury.
Williams, Miss Rasman, 287 Hanover St., Boston.
Wilson, Charles, Harvard St., Charlestown.
Wingate, F. T., Medford.
Winward, Miss Isabel, 770 Massachusetts Ave., Cambridge.
Wright, George, Caryville.
Wry, Henry E., 11 Ceylon St., Roxbury.
Wyeth, Henry D., 9 Rutland St., Cambridge.
Wyeth, Herbert F., Cambridge.
Young, B. Franklin, 71 Washington St., Charlestown.
Young, Walter E., 23 Strathmore Road, Brookline.

SOPRANOS.

Abberton, Madeline, First Evan. Congregational Church in Cambridgeport, Prospect St., Cambridge.
Allen, Mrs. Eleanor Fox, 82 Walnut Ave., Revere.

SOPRANOS — Continued.

Avigiliana, Mme., 137 Newbury St., Boston.
Alexander-Marius, Mme., Copley Hotel.
Bartlett, Mrs. Lester M., First Congregational Society of Jamaica Plain, Centre and Eliot Sts.
Battis, Miss, Orient Heights M. E. Church, Breed St., Orient Heights.
Bigelow, Florence, Trinity M. E. Church, 35 High St., Charlestown.
Bishop, Elsie Pearl, 15 G St., South Boston.
Blair, Evelyn, 149A Tremont St.
Bowers, Kate A., 1105 Massachusetts Ave., Cambridge.
Bowker, Mrs. Benjamin, Jr., Dorchester.
Brackett, Mrs. Mary Montgomery, The Beaconsfield, Brookline.
Bruce, Mme. Sophia Markee, 780 Beacon St.
Buck, Fannie E., 2993 Washington St., Roxbury.
Christensen, Anna, 19 Middleton St., Dorchester.
Clahane, Elizabeth, St. James' Church, Harrison Ave.
Cole, Mrs. Sarah E., 12 Mason St., Winchester.
Connelly, Grace, 102 Draper St., Dorchester.
Corcoran, Mrs. W. A., 240 Franklin St.
Crockett, Katherine, 214 Boylston St.
Cropper, Roy, St. John's Episcopal Church, Charlestown.
Cross, Mrs. Harry F.. First Parish, Hingham.
Dadmun, May Belle G., 677 Dudley St.
Dexter, Mrs. Anna Ellis, Trinity Court.
Diver, Helen, St. Peter's Church, Meeting House Hill, Dorchester.
Edmands, Gertrude, 18 Huntington Ave.
Egleman, Elma, First Unitarian Church, New Bedford.
Faracy, Mrs. Ellen, St. Augustine's Church, South Boston.
Filkins, Bertha K., 28 Fenway.
Follett, Mrs. Jennie C., 22 Park St., Wollaston.
Gaines, Mrs. Charlotte M., Shawmut Congregational Church, Tremont St., corner Brookline St.
Gerrish, Miss, 30 Hartwell St.
Golder, Maud E., 205 Huntington Chambers.
Hascall, Henrietta, 703 Pierce Bldg.
Hayward, Mrs. May Shepard, Immanuel Baptist Church, Newton.
Henderson, Marion J., Phillip's Church, South Boston.
Hollis, Annie Estelle, 150 Tremont St.
Holt, Gertrude, 1455 Beacon St.
Horne, Grace R., 12 Phillips St., Watertown.
Hubbard, Fannie, Allston M. E. Church, Allston.

SOPRANOS — Continued.

Hutchinson, Mrs. Bessie, 9 Mendon St.
Jackson, Mrs. Clara W., Summit Road, Medford.
Johnson, Mme. Vinnello, Huntington Chambers.
Key, Rosetta, 46 Cottage Park Road, Winthrop.
Kilduff, Mrs. Blanche H., 219 Haviland St.
Kileski, Mme. Evta, 369 Harvard St., Cambridge.
King, Mrs. Clara Poole, 16 Arlington St.
Knight, Josephine, 4 Haviland St.
Knowles, Mrs. Inez Buss, 129 Pembroke St.
Lincoln, Katherine, 514 Pierce Bldg.
Lister, Elizabeth A., 10 Shepard St.
Lister, Mrs. Robert N., 246 Huntington Ave.
Listermann, Virginia, 402 Pierce Bldg.
Lockhart, Grace M., Congregational Church, West Medford.
Lougee, Edith M., 13 Creighton St., Cambridge.
Lovell, Jeanette, Steinert Bldg., Boston.
Lyman, Mrs. Vernon A., 12 Dyer St., Dorchester.
Magee, Jennie, St. Phillip's Church.
Mansfield, Marion W., Congregational Church, West Medford.
Marshall, Ethel H., 19 Wesley St., Somerville.
Mason, Mrs. Anna Lohbiller, St. Mark's M. E. Church, Brookline.
Maynard, Louise Allard. 65 St. Botolph St.
McAllister, Mrs. Hall, 407 Pierce Bldg.
McGregor, Mrs. Alice Wentworth, Pilgrim Congregational Church, Dorchester.
McIsaac, Miss, St. Stephen's Church, 401 Hanover St.
McLeod, Mrs., 109 Richmond St.
Melley, Katherine R., 246 Huntington Ave.
Millard, Mrs. J. Sears, First Parish in Brookline, Walnut St., Brookline.
Millington, Mary A., Congregational Church, West Medford.
Morse, Marguerite, Third Religious Society in Dorchester, Richmond St.
Mullen, Mrs. Mary White, 149A Tremont St.
Neil, Mabel, St. Anthony's Roman Catholic Church, Holton St., Allston.
Ogilvie, Mary C., First Congregational Church, Winchester.
Parish, Caroline H., Chelsea.
Parker, Mrs. E., Bromfield Street M. E. Church, Bromfield St.
Pfefferkorn, Minna L., 98 Dartmouth St.
Phillips, Charlotte F., Congregational Church, West Medford.
Pierce, Ida L., 133 Hemenway St.
Priest, Mrs. Everett, Rosedale St., Dorchester.

SOPRANOS — Continued.

Rice, Mrs. Alice Bates, King's Chapel, Boston.
Richards, Florence I., Congregational Church, West Medford.
Rimbach, Matilda, 501 Huntington Chambers.
Safford, Myra Louise, 47 Irving St., Watertown.
Scheer, Flora L., 1 Egelston St., Jamaica Plain.
Sherwood, Mary Fay, 249 Crafts St., Newtonville.
Smith, Anna Florence, 18 Huntington Ave.
Smith, Sadie, Somerville.
Spinney, Marion, 45 Westland Ave.
Steinart, Rose, 16 Magnolia St., Roxbury.
Stephens, Mrs. Nita E., North Ave. Baptist Church, Cambridge.
Sundborg-Sundelius, Marie, 2 Westland Ave.
Swift, Bertha Wesselhoeft, Trinity Court.
Tippett, Mrs. Clara, 312 Pierce Bldg.
Truitt, Mrs. R. R., 41 Everett St., Newton Centre.
Wales, Edna, 30 Elm St., Somerville.
Weeks, Alice Worcester, 7 Moody St., Waltham.
Westervelt, Anna C., Church of the Immaculate Conception, Harrison Ave. and Concord St.
Whittier, Harriet S., 246 Huntington Ave.
Wilkins, Emma Florence, 13 Albion St., Somerville.
Wood, Mrs. Frances Dunton, 7 Durham St.
Woodruff, Gertrude Miller, 149A Tremont St.
Wright, Mrs. H. E. H., Huntington Chambers.

CONTRALTOS.

Barnes, Bertha, 7 Longfellow St.
Bemis, Bessie K., 43 Richfield St., Dorchester.
Bowen, Mrs. Flora B., 24 Rill St., Dorchester.
Brooks, Mrs. Louise Bruce, Second Church in Boston, Copley Sq.
Burns, Nora, Church of the Immaculate Conception, Harrison Ave. and Concord St.
Castle, Edith, 95 Gainsboro St.
Child, Mrs. B. C., Temple Adath Israel, Commonwealth Ave. and Blandford St.
Childs, Mrs. Bertha Cushing, King's Chapel, Tremont St.
Clark, Mrs. Pauline H., 543 Boylston St.
Clifford, Ethel W., Congregational Church, West Medford.
Cobb, Mrs. Ida L., Everett.
Cole, Alice Robbins, 841 Boylston St.
Collins, Bertha L., Congregational Church, West Medford.
Cooke, Florence M., Third Religious Society (Unitarian) in Dorchester, Richmond St.

CONTRALTOS — Continued.

Corbett, Louise Meek, 126 Berkeley St.
Cornelison, Celestine, 218 Tremont St.
Daggett, Mrs. Gilbert, Dorchester.
Daley, Miss, St. Frances de Sales Church, Vernon St., Boston Highlands.
Delano, Mrs. Paul, First Unitarian Church, New Bedford.
Diver, Anna, Thornley St., Dorchester.
Doe, Mrs. Martha, Idaho St.
Donovan, Mary, St. Anthony's Roman Catholic Church, Holton St., Allston.
Dornbach, Caroline E., 14 Gannett St., Roxbury.
Dyer, Mabel Burr, 33 Gainsboro St.
Ecker, Emma E., North Avenue Baptist Church, Massachusetts Ave., Cambridge.
Einstein, Mrs. Barbara L., 159 Lincoln St.
English, Anna H., Immanuel Walnut Avenue Congregational Church, Walnut Ave., Roxbury.
Fish, Mrs. Ernestine, Second Universalist Church, Columbus Ave.
Flynn Theresa, St. James' Church, Harrison Ave.
Folsom, Mrs. W. Crawford, 275 Walnut Ave.
Foster, Emma V., First Parish in Brookline, Walnut St., Brookline.
Fuller, Adele G., First Parish Church in Brighton, Unitarian, Chestnut Hill Ave., Brighton.
Gorrell, Edith T., 163 Huntington Ave.
Gregg, Mrs. Elizabeth Beale, Shawmut Congregational Church, Tremont St. corner Brookline St.
Griggs, Adelaide, 48 Pinckney St., Somerville.
Guckenberger, Mrs. Margaret G., 4 Harrison Hall, Trinity Court.
Hale, Florence, 37 Schuyler St., Roxbury.
Hamilton, Mrs. G. H., 68 Allston St., Allston.
Hastings, Mrs. Frances, St. Peter's Church, Meeting House Hill, Dorchester.
Hewins, Josephine, First Congregational Society of Jamaica Plain, Centre and Eliot Sts.
Hoitt, Alice May, 82 Huntington Ave.
Holmes, H. F., Phillip's Church, South Boston.
Holway, Izetta B., 162 Boylston St.
Howland, Irene, Bromfield Street M. E. Church, Bromfield St.
Hunt, Mrs. Helen A., 514 Pierce Bldg.
Jepperson, Florence, Harvard Church, Brookline.
Leimer, Luise, 23 Crawford St.

CONTRALTOS — Continued.

Littlefield, Ethel May, 1463 Beacon St., Brookline.
MacArthur, Mrs. M. B., First Evan. Congregational Church in Cambridgeport, Prospect St., Cambridge.
MacConnel, Elsie, 88 Hampshire St.
Martin, Josephine, 506 Huntington Ave.
McIsaac, Mrs. S. V., St. Augustine's Church, South Boston.
McLeod, Mrs. J. Scott, 151 Warren St., Roxbury.
Miller, Dorothy McTaggart, 320 Newbury Ave.
Munroe, Edith L., 28 Warren St., Somerville.
Nickerson, Florence A., St. Mark's M. E. Church, Brookline.
Nickerson, Mrs. Jeannie, Orient Heights M. E. Church, Breed St., Orient Heights.
Nute, Jessie M., Second Church, Dorchester.
O'Neil, Miss, St. Phillip's Church.
Raymond, Ella W., East Weymouth.
Ricker, Katherine, Trinity Court.
Ridley, Mrs. Lura Parks, 163 Massachusetts Ave.
Ruggles, Anna Holmes, 302 Beacon St.
Ruggles, May Sleeper, 602 Pierce Building.
Ryan, Mrs. Ellen A., St. Francis de Sales Church, Vernon St., Boston Highlands.
Schreder, Nellie, Allston M. E. Church, Harvard St., Allston.
Shea, Ella, St. Stephen's Church, 401 Hanover St.
Sprague, Mrs. Marion W., First Parish, Hingham.
Stanaway, Alice Mabel, Trinity Court.
Staudenmayer, Clara A., 1550 Tremont St., Roxbury.
Swartz, Jessie Miriam, Orthodox Congregational Church of Melrose, Melrose.
Thompson, Blanche F., Congregational Church, West Medford.
Thompson, Claramond, 5 Peabody St., Newton.
Trask, Mabel M., 1198 Morton St., Dorchester.
Warren, Elsie G., Ward St., Newton Centre.
Wells, Elaine, Congregational Church, Reading.
Westcott, Alice G., Congregational Church, West Medford.
Winkley, Mrs. William H., First Baptist Church, Malden.
Wiswell, Ada, Immanuel Baptist Church, Newton.
Wood, Annie Miller, Pierce Building.
Woods, Mrs. Edith M., 149A Tremont St.
Young, Mae A., First Congregational Church, Winchester.

TENORS.

Atwood, Chas. F., 407 Huntington Ave., Boston.
Bainton, Mr., Orient Heights M. E. Church, Breed St., Orient Heights.

TENORS — Continued.

Baldwin, Leon E., 47 Court St.
Bancroft, Frederick W., 124 Mt. Vernon St.
Bartlett, J. C., 160 Boylston St.
Bartlett, Lester M., 149A Tremont St.
Berry, B. E., 99 St. Botolph St.
Clark, Willis, 162 Boylston St.
Collins, Joseph, St. Peter's Church, Meeting House Hill, Dorchester.
Connolly, James, St. Anthony's Roman Catholic Church, Holton St., Allston.
Connolly, John, St. Augustine's Church, South Boston.
Deane, George, 6 Newbury St.
Devoll, George, Old South Church, Boylston and Dartmouth Sts.
Doering, Karl, 27 Steinert Bldg.
Donovan, J. B., St. James' Church, Harrison Ave.
Dunham, Wm. H., 310 Commonwealth Ave.
Faunce, Alton, First Parish in Brookline, Walnut St., Brookline.
Finel, Ray, 605 Huntington Chambers.
Finn, Michael, 3 Linden Ave., Roxbury.
Fitzgerald, Robert, Orthodox Congregational Church of Melrose, Melrose.
Fontaine, Henry Jean, 149A Tremont St.
Forest, James B., First Congregational Society of Jamaica Plain, Centre and Eliot Sts.
Forthune, William, St. Stephen's Church, 401 Hanover St.
Franchi, Mr., Parish of St. Peter's Church, Cambridge.
Gaines, Samuel Richards, 406 Pierce Bldg.
Gardener, Edwin L., Pilgrim Congregational Church, Columbia Road, Dorchester.
Green, C. H., 49 Paul Gore St., Jamaica Plain.
Hackett, Arthur, Centre M. E. Church, Malden.
Haggett, Ray, Allston M. E. Church, Harvard St., Allston.
Hall, John T., 8 Hillside St.
Harlow, F. S., Bromfield St. M. E. Church, Bromfield St.
Heinrich, William, 149A Tremont St.
Hicks, Wm. W., 149A Tremont St.
Hobbs, Bruce, 149A Tremont St.
Hyatt, Frank H., Hotel Oxford.
Johnson, Thomas E., First Baptist Church, Malden.
Judge, J. S., St. Frances de Sales Church, Boston Highlands.
Kerr, Lloyd G., North Ave. Baptist Church, Massachusetts Ave., Cambridge.
Kittredge, Wm., 160 Boylston St.

TENORS — Continued.

Lucchesi, Riccardo, 214 Boylston St.
Lyman, Vernon A., 12 Dyer St., Dorchester.
Marble, Chas. H., First Parish, Hingham.
Martin, R. C., 149A Tremont St.
MacDonald, Archie, 218 Tremont St.
Maynard, Ross H., 65 St. Botolph St.
Meredith, J. R., Phillip's Church, South Boston.
Moore, Robt. L., 22 Gordon St., Allston.
Murphy, William J., Revere.
Naylor, Dr., Immanuel Baptist Church, Newton.
Nystedt, Chas., 134 Austin St.
Parker, George Judson, 160 Boylston St.
Perry, Elisha B., First Parish Church, Cambridge.
Pike, Chas. G., Third Religious Society (Unitarian) in Dorchester, Richmond St.
Prescott, A. C., Second Universalist Church, Columbus Ave.
Rattigan, James H., 46 Main St., Watertown.
Roberts, Chas. A., 69 Idaho St.
Rubel, Jos. L., 149A Tremont St.
Sawyer, Edmund F., 622 Huntington Chambers.
Schurmann, Heinrich, 19 Exeter St.
Shirley, Clarence B., Huntington Chambers.
Stanwood, Warren C., First Evan. Congregational Church in Cambridgeport, Prospect St., Cambridge.
Stevens, Chas. B., Steinert Hall.
Stone, Frank, Dearborn St., Dorchester.
Stone, J. Garfield, St. Mark's M. E. Church, Brookline.
Stone, M. F. H., 46 Brook Ave., Roxbury.
Swaine, Charles W., 149A Tremont St.
Swift, H. E., 46 Greenbrier St.
Tarbox, Charles W., Congregational Church, West Medford.
Thayer, Herbert H., Immanuel Walnut Ave. Congregational Church, Roxbury.
Tongas, W. L., 103 Tonawanda St.
Townsend, Stephen, 6 Newbury St.
Tripp, Harold S., 149A Tremont St.
Tucker, William, Lexington.
Turner, E. E., 76 Wyman St., Jamaica Plain.
Walker, Louis B., First Unitarian Church, New Bedford.
Walsh, W. C., 40 Intervale St., Roxbury.
Want, George W., Second Church, Dorchester, Washington and Centre Sts.
Welsch, F. Paul, West Somerville.
Whiting, F. F., 4 Haynes Park, Roxbury.

TENORS — Continued.

Whitmarsh, James, Dorchester.
Whittemore, Charles A., 9 Newcastle Road, Brighton.
Williams, John, West Medford.
Wodell, F. W., Pierce Bldg.
Wry, Frank, Ceylon St., Roxbury.

BASSOS AND BARITONES.

deAdria, Alcide, St. James' Church, Harrison Ave.
Ashley, T. A., 12 Allston Heights, Allston.
Avery, John A., First Congregational Society of Jamaica Plain, Centre and Eliot Sts.
Babcock, D. Marks, 7 Haynes Park, Roxbury.
Bacon, J. F., First Evan. Congregational Church in Cambridgeport, Prospect St., Cambridge.
Bartlett, D. Wendell, Dorchester.
Bean, J. L., Everett.
Brown, Frederick O., 18 Johnson Road, Dorchester.
Bruce, Robert, 218 Tremont St.
Cannell, F. B., 149A Tremont St.
Cartwright, Earl, King's Chapel, Tremont St.
Chase, Frank, Immanuel Baptist Church, Newton.
Chequer, Henry, 7 Dimick St., Somerville.
Chute, Clarence Haskell, 149A Tremont St.
Clark, Dr. Geo. O., 147 Huntington Ave.
Clifford, Thos. E., St. Frances de Sales Church, Boston Highlands.
Cook, Harry H., 27 Lamartine St., Jamaica Plain.
Corcoran, W. A., 240 Franklin St.
Davidson, F. M., 6 Donnybrook Road, Brighton.
Davidson, W. E., Second Universalist Church, Columbus Ave.
Delmont, Charles, Trinity Court.
Denghausen, A. F., 218 Tremont St.
Doering, Karl, 27 Steinert Bldg.
Doyle, F. E., Steinert Hall.
Dreyer, Henry P., Second Church, Dorchester.
Dundon, Thos., 42 Mystic St., Charlestown.
Ecker, Joseph, St. Peter's Church, Meeting House Hill, Dorchester.
Facey, Chas., St. Anthony's Roman Catholic Church, Holton St., Allston.
Flint, Willard, 149A Tremont St.
Ford, William, St. Augustine's Church, South Boston.
Furbur, Chas. H., Pilgrim Congregational Church, Columbia

BASSOS AND BARITONES — Continued.

Road, Dorchester.
Gaffney, E. P., 325 Warren St., Roxbury.
Gorham, Edwin, 218 Tremont St.
Green, John G., First Parish, Hingham.
Grohe, O. E., 122 Day St., Jamaica Plain.
Hamilton, Walter H., 56 Evans St., Dorchester.
Hay, Clarence E., 149A Tremont St.
Hindes, Dr. J. Churchill, First Congregational Church, Winchester.
Horton, Lawrence, Congregational Church, West Medford.
Huntting, Oscar L., Trinity Chambers.
Hutchinson, Percy L., 9 Mendon St.
Johnson, D. A., Lynn.
Johnson, J. W., Phillip's Church, South Boston.
Kells, George Yates, 246 Huntington Ave.
Kelly, Thos., St. Stephen's Church, 401 Hanover St.
Lawton, F. H., 91 Bowdoin Ave., Dorchester.
McCarthy, Chas. J., St. Phillip's Church.
McKee, Andrew H., North Ave. Baptist Church, Massachusetts Ave., Cambridge.
McNeill, Chas., Orient Heights M. E. Church, Breed St., Orient Heights.
Merrill, B., 218 Tremont St.
Merrill, J. A., 8 Atlantic St., South Boston.
Merrill, Leverett B., 218 Tremont St.
Morawski, Ivan, Church of the Immaculate Conception, Harrison Ave. and Concord St.
Mull, Geo. W., 18 Huntington Ave.
Nicholson, Dow, Gay Head St., Jamaica Plain.
Orchard, Edward, St. Mark's M. E. Church, Brookline.
Osborne, Ralph, Havenhurst, Cambridge.
Outhuse, J. Dale, 35 Hall Ave., West Somerville.
Parker, George Lincoln, 211 Tremont St.
Parmalee, Harry, Third Religious Society (Unitarian) in Dorchester, Richmond St.
Payson, Sewall R., First Baptist Church, Malden.
Phillips, W. B., Second Church in Boston, Copley Sq.
Phillips, W. B., Temple Adath Israel, Commonwealth Ave.
Plancon, C. Pol, N. E. Conservatory of Music.
Raymond, H. Nelson, 149A Tremont St.
Reese, Anthony, Immanuel Walnut Avenue Congregational Church, Walnut Ave., Roxbury.
Remele, George H., Congregational Church, West Medford.
Richardson, Mr., Parish of St. Peter's Church, Cambridge.

BASSOS AND BARITONES—Continued.

Rich, C. S., Bromfield Street M. E. Church, Bromfield St.
Sanderson, J. M., 1 Tonawanda St.
Sargent, Sullivan A., 214 Newbury St.
Schalk, Louis, Unitarian Church in Roslindale, Roslindale.
Schroeder, Theodore, Hotel Oxford.
Schroeder, John E., 13 Albemarle St.
Stedman, W. H., 218 Tremont St.
Stockwell, L., Congregational Church, Reading.
Stone, J. Garfield, 15 Fairmount St., Cambridge.
Storm, M. P., 18 Bloomfield St.
Thayer, Arthur, Pierce Bldg.
Thompson, Dr. C. E., First Parish, Cambridge.
Townsend, Stephen, 6 Newbury St.
Tyler, Geo. A., First Parish in Brookline, Walnut St., Brookline.
Varney, Frederick A., Orthodox Congregational Church of Melrose, Melrose.
Walker, William W., 149A Tremont St.
Waterman, F. N., 177 Huntington Ave.
Webster, J. W., Centre M. E. Church, Malden.
Whitten, Robert C., 564 Washington St.
Wilson, Clarence H., Harvard Church, Brookline.
Winslow, Ralph G., 72 Greendale St., Dorchester.
Wolf, Albert, Allston M. E. Church, Allston.
Woods, Geo. H., 149A Tremont St.

TEACHERS.

Abbott, Anne, Pierce Bldg., Violin
Allen, Lucy Clark, 6 Newbury St., Piano
Anderson, Mrs. Robert, 333 Commonwealth Ave., Voice
Atwood, Charles F., 407 Huntington Chambers, Voice
Bailey, Eben H., 330 Huntington Chambers, Voice
Barnes, Bertha, Pierce Bldg., Voice
Bartlett, J. C., 160 Boylston St., Voice
Bartschmid, Mrs. Rosa, 181 Tremont St., Voice
Beach, John, 246 Huntington Ave., Piano
Berry, Benjamin E., 99 St. Botolph St., Voice
Blair, Evelyn, Winthrop. Voice
Bowers, Kate A., 1105 Massachusetts Ave., Cambridge, Voice
Brackett, Mary Montgomery, The Beaconsfield, Brookline, Voice
Brazier, Marion Howard, Hotel Oxford, Elocution
Bridge, Evangeline Rose, 331 Warren St., Piano

TEACHERS—Continued.

Brooks, Miss Helen A., The Pinckney,	Piano
Bruce, Robert, 218 Tremont St.,	Voice
Bruce, Sophia Markee, 820 Beacon St.,	Voice
Brown, Christine, 30 Huntington Ave.,	Voice
Burdett, George A., 6 Newbury St.,	Organ, Piano
Byrnes, Miss Alma, Huntington Chambers,	Piano
Castillo, Mrs. Minnie G. del, 609 Huntington Chambers,	Piano
Chamberlain, Grace, 27 Maple Ave., Cambridge,	Elocution
Chandler, Mary D., 149A Tremont St.,	Piano, Organ
Christensen, Anna, 19 Middleton St., Dorchester,	Voice
Clark, Mrs. Pauline H., 543 Boylston St.,	Voice
Clark, Willis, 162 Boylston St.,	Voice
Clarke, Martha Emma, 405 Pierce Bldg.,	Piano
Cole, Sarah E., 12 Mason St., Winchester,	Voice
Comey, James D. D., 507 Pierce Bldg.,	Piano, Organ
Coons, Jennie Ruth, 25 St. James Ave.,	Elocution
Corbett, Louise Meek, 126 Berkeley St.,	Voice
Cornelison, Celestine, 218 Tremont St.,	Voice
Crockett, Katherine, 214 Boylston St.,	Voice
Cross, Annie G., Pierce Bldg.,	Piano
Currier, John F., 149A Tremont St.,	Violin
Currier, Susan E., 506 Huntington Chambers,	Piano
Currier, T. P., 214 Boylston St.,	Piano
Curry, Arthur M., 506 Pierce Bldg.,	Violin
Cutter, E., Jr., 6 Newbury St.,	Voice
Dadmun, May Belle G., 677 Dudley St.,	Voice
Daniell, Jennie P., Pierce Bldg.,	Violin
Davis, Miss Jessie, 407 Pierce Bldg.,	Piano
Deane, George, 6 Newbury St.,	Voice
Delmont, Charles, Trinity Court,	Voice
Denghausen, A. F., 218 Tremont St.,	Voice
Dexter, Anna Ellis, Trinity Court,	Voice
Doering, Karl, Steinert Hall,	Voice
Driscoll, J. F., 6 Newbury St.,	Piano, Organ
Dube, Lena, Huntington Chambers,	Piano, Organ
Edmands, Gertrude, 18 Huntington Ave.,	Voice
Enneking, Emily Mary, 12 Haviland St.,	Violin
Everett, Marie L., The Copley,	Voice
Fabri, Emma Howe, 407 Pierce Bldg.,	Voice
Finel, Ray, 605 Huntington Chambers,	Voice
Fisher, Claude, 126 Berkeley St.,	Violin
Fontaine, Henry Jean, 4 Ashburton Place,	Voice
Foye, Caroline S., 13 Albermarle St.,	Voice, Acting
Fyffe, Elizabeth, 225 Newbury St.,	Violin

TEACHERS — Continued.

Gaines, Samuel Richards, Huntington Chambers,	Voice
Gerrish, Lucy F., 140 Boylston St.,	Piano
Gers, Arthur, Huntington Chambers,	Piano, Organ
Goodelle, Madame Sargent, Huntington Ave.,	Voice
Gorham, Edwin E., 218 Tremont St.,	Voice
Gorham, Margaret, Trinity Court,	Piano
Grebe, Emma, 605 Pierce Bldg.,	Violin
Griggs, Adelaide, 48 Pinckney St., Somerville,	Voice
Guckenberger, Margaret G., 30 Huntington Chambers,	Voice
Gutterson, John Harris, Huntington Chambers,	Organ
Hackelton, Claude, 218 Tremont St.,	Piano
Hall, Mrs. Hiram, 118 Charles St.,	Piano
Harrison, Ernest W., 23 Belvidere St.,	Piano, Organ
Hascall, Henrietta, 176 Huntington Ave.,	Voice
Hayward, May Shepard, Newton, Mass.,	Piano
Heinrich, Wilhelm, 149A Tremont St.,	Voice
Hemenway, Myra Pond, Pierce Bldg.,	Voice
Hicks, William W., 149A Tremont St.,	Voice
Hilliard, Mrs. Alice A., 6 Newbury St.,	Piano
Hobbs, Bruce, 149A Tremont St.,	Voice
Hollis, Annie Estelle, 150 Tremont St.,	Voice
Holt, Gertrude, 1455 Beacon St.,	Voice
Holway, Izetta B., Steinert Bldg.,	Voice
Hooper, Miss Eleanor, 329 Tappan St., Brookline,	Piano
Horne, Grace R., 12 Phillips St., Watertown,	Voice
Horne, Nellie Mathes, Hotel Oxford,	Portrait Painting
Hubbard, Arthur J., 159A Tremont St.,	Voice
Hughes, Byron E., 30 Huntington Ave.,	Piano
Hunt, Mrs. Helen A., Pierce Bldg.,	Voice
Hyatt, Frank H., Hotel Oxford,	Voice
James, Mrs. Mary Ingles, 246 Huntington Ave.,	Voice
Jewell, Lucina, 214 Boylston St.,	Piano
Johns, Mrs. Clayton, 5 Mt. Vernon Place,	Piano
Johnson, Charlotte Vaughan, 34 Hartwell St.,	Elocution
Johnson, Madame Vinello, Huntington Chambers,	Voice
Kanrich, Albert M., 164A Tremont St.,	Violin
Kells, George Yates, Whitney School of Music,	Voice
Kendall, Henry C., 564 Washington St., Dorchester,	Cello, Trombone
Key, Rosetta, Huntington Chambers,	Voice
Kilduff, Blanche H., 219 Harvard St., Cambridge,	Voice
King, Mrs. Clara Poole, 16 Arlington St.,	Voice
Knowles, Inez Buss, 129 Pembroke St.,	Voice
Laighton, Ruth, 19 Chestnut St.,	Violin

TEACHERS — Continued.

Lamson, Carl, 218 Tremont St., Piano, Organ
Launder, Lettie, Trinity Court, Violin
Leboffe, Signor Enrico, 209 Huntington Chambers, Voice
Leonard, W. W., Trinity Court, Voice
Lincoln, Katherine, 514 Pierce Bldg., Voice
Listemann, Bernhard, Pierce Bldg., Violin
Listemann, Virginia, Pierce Bldg., Voice
Lister, Mrs. Robert N., 149A Tremont St., Voice
Littlefield, Cora Estelle, 1463 Beacon St., Brookline, Piano
Littlefield, Ethel M., 1463 Beacon St., Brookline, Violin
Lofgren, Madame de borg, 769 Tremont St., Voice
Loud, John Herman, 181 Tremont St., Organ
Lougee, Edith M., 13 Creighton St., Cambridge, Voice
Lovell, Jeannette, Steinert Bldg., Voice
Lucchesi, Riccardo, 214 Boylston St., Voice
Luker, Frank H., Huntington Chambers, Piano
Luscomb, Arthur Fielden, Huntington Chambers, Violin
MacDonald, Archie, 218 Tremont St., Voice, Piano
Maguire, L. A., 26 Blagden St., Piano
Manning, John C., 246 Huntington Ave., Piano
Marsh, Mrs. C. A., 20 Winchester St., Brookline, Voice
Marsh, Ernest V., 218 Tremont St., Violin
Martin, Blanche C., 396 Moody St., Waltham, Elocution
Martin, Josephine, 55 Prescott St., Newton, Voice
Mason, Abbie D., Steinert Bldg., Piano
Maynard, Louise Allard, 65 St. Botolph St., Voice
Maynard, Ross H., 65 St. Botolph St., Voice
Mellows, Louise L., Trinity Court, Piano
Melley, Katherine R., Symphony Chambers, Voice
Miller, Clementine, 509 Huntington Chambers, Piano
Miller, Dorothy MacTaggart, 320 Newbury St., Voice
Miller, L. Jennie, 320 Huntington Chambers, Voice
Moore, Katherine L., Pierce Bldg., Piano, Organ
Morey, Madame Beale, 34 Hillside Ave., Malden, Voice
Morley, George M., 402 Pierce Bldg., Piano
Morse, Frank E., Steinert Bldg., Voice
Mull, George W., 18 Huntington Ave., Voice
Mullen, Mary White, 149A Tremont St., Voice
Nichols, Ellen Packard, 34 Rutland Sq., Vocal, Expression
Nickerson, Florence Amy, 149A Tremont St., Piano, Harp
Norcross, Caroline I., 12 Concord Ave., Cambridge, Piano
Odell, H. F., 165 Tremont St., Mandolin, Banjo, Guitar
Orsini, Signor, 94 Huntington Ave., Voice
Parker, George Judson, 160 Boylston St., Voice

TEACHERS — Continued.

Parmelee, Harry, 159 Tremont St.,	Voice
Paull, William Alden, Hemenway Chambers,	Piano
Peckham, Eleanor, 84 St. Stephens St.,	Elocution
Pfefferkorn, Minna Luisa, 98 Dartmouth St.,	Voice
Phippen, Joshua, Pierce Bldg.,	Piano
Pierce, Alice F., Huntington Chambers,	Piano
Pierce, Mabel A., Hotel Oxford,	Piano
Plancon, C. Pol, New England Conservatory of Music,	Voice
Pond, Caroline Lincoln, 140 Boylston St.,	Piano
Porter, F. Addison, Steinert Bldg.,	Piano
Preston, J. Stanley W., 178 Tremont St.,	Voice
Rattigan, James H., 46 Main St., Watertown,	Voice
Raymond, Marietta Sherman, 116 Dartmouth St.,	Violin
Reed, Mary G., 326 Huntington Chambers,	Piano
Ridley, Lura Parks, 163 Massachusetts Ave.,	Voice
Rimbach, Matilda B., 501 Huntington Chambers,	Voice
Robbins, Edith N., 140 Boylston St.,	Piano
Rubel, James L., 149A Tremont St.,	Voice
Ruediger, Nathilde, Hotel Oxford,	Piano
Ruggles, Anna Holmes, 302 Beacon St.,	Voice
Ruggles, May Sleeper, Auburndale,	Voice
Sabin, Edwin A., 149A Tremont St.,	Violin
Salisbury, Gertrude Franklin, 246 Huntington Ave.,	Voice
Sargent, Sullivan A., 214 Boylston St.,	Voice
Sautet, Mlle. Augusta, Agassiz Pk., Jamaica Plain,	Piano
Sawyer, Edmund F., Huntington Chambers,	Piano
Saxton, Emily A., 328 Huntington Chambers,	Piano
Schalk, Louis, Steinert Bldg.,	Voice
Schroeder, Theodore A., Hotel Oxford,	Voice
Schroeder, Bessie May, 13 Albermarle St.,	Piano
Scriven, Linwood D., 246 Huntington Ave.,	Violin
Shattuck, Lillian, Pierce Bldg.,	Violin
Shaw, Harriet A., Hotel Abbottsford,	Harp
Shaw, Harris S., 207 Huntington Ave.,	Piano, Organ
Sherwood, Mary Fay, 249 Crafts St., Newtonville,	Voice
Shipp, May E., Huntington Chambers,	Dancing
Shirley, Clarence B., Huntington Chambers,	Voice
Smith, Anna Florence, 18 Huntington Ave.,	Voice
Southard, Caroline M., 22 Huntington Ave.,	Piano
Spinney, Marion, 174 St. Botolph St.,	Voice
Stedman, W. H., 218 Tremont St.,	Voice
Stowell, Mary A., The Ilkley, Huntington Ave.,	Piano
Swaine, Chas. W., 149A Tremont St.,	Voice
Swift, Bertha W., Trinity Court,	Voice

TEACHERS — Continued.

Temple, Rosabelle, 719 Boylston St.,	Voice
Thayer, Arthur, Pierce Bldg.,	Voice, Organ
Tilton, Edith, 358 Massachusetts Ave.,	Voice
Tippett, Clara, 312 Pierce Bldg.,	Voice
Townsend, Stephen, 6 Newbury St.,	Voice
Tripp, Harold S., 149A Tremont St.,	Voice
Tucker, H. G., 6 Newbury St.,	Piano, Organ, Voice
Van Vliet, Leon, 140 Boylston St.,	Violoncello
Wade, Henry T., Steinert Bldg.,	Piano
Walker, W. W., 149A Tremont St.,	Voice
Waterman, Frederick N., 177 Huntington Ave.,	Voice
Webster, Carl, 120 Tremont St.,	Cello
Webster, Miss Laura W., Pierce Bldg.,	Violoncello
Weeks, Alice Worcester, 7 Moody St., Waltham,	Voice
White, Charlotte, 326 Huntington Chambers,	Cello
White, H. B., 7 Park Sq.,	Violin
White, Priscilla, 602 Pierce Bldg.,	Voice
White, Suza Doane, 96 Huntington Ave.,	Piano
Whittier, Harriett S., 246 Huntington Ave.,	Voice
Wilbour, Grace Lee, Steinert Bldg.,	Piano
Wilbur, Nina Bearse, 56 St. Stephen St.,	Elocution
Wilder, H. S., New England Conservatory of Music,	Voice, Piano
Wilkins, Emma Florence, 13 Albion St., Somerville,	Voice
Williams, Lottie A., 15 Haviland St.,	Piano
Wodell, F. W., Pierce Bldg.,	Voice
Wood, Frances Dunton, 112 St. Botolph St.,	Voice
Woodruff, Gertrude Miller, 149A Tremont St.,	Voice
Wright, Mrs. H. E. H., Huntington Chambers,	Voice
Yerrinton, Ellen M., 42 Dana St., Cambridge,	Piano

Audet School of Music

181 TREMONT STREET

Private and class instruction

Pupils received at any time

Club and Orchestra Practice

INDEX TO ADVERTISERS.

PAGE

A

Abbott, Anne 38
Audet School of Music 236

B

Baldwin, D. H. & Co.
Outside Back Cover
Barnes, Bertha 150
Bartlett, J. C. 189
Berry, Benjamin E. 88
Blair, Evelyn G. 66
Boston Budget and Beacon
130, 175, Inside Back Cover
Boston Monumental Co. 103
Boston Musical Bureau 139
Boston School of Piano Tuning..155
Bowers, Kate Augusta 70
Brackett, Mary Montgomery . .. 36
Brazier, Marion Howard 175
Bridge, Evangeline Rose 153
Brown, John I. & Son 2
Bruce, Robert 33
Bruce, Sophia Markee 29

C

Castillo, Mrs. Minnie G. del 45
Chamberlain, Grace 161
Chandler, Mary D. 84
Chapman, Alice 157
Child Garden School of Music ..191
Christensen, Anna 146
Clark, Mrs. Pauline H. 62
Clark, Willis 34
Clarke, Martha Emma 181
Cohoon, Bertha Wells 173
Cole, Mrs. Sarah E. 193
Coons, Jennie Ruth 179
Cornelison, Celestine 72
Corbett, Louise Meek 71
Crockett, Katherine 69
Currier, Susan E. 191
Cutter, E., Jr. 120

PAGE

D

Dadmun, May Belle G. 135
Deane, George 10
Denghausen, A. F. 32
Delmont, Charles 94
Dexter, Anna Ellis 24
Ditson Company, Oliver
Inside Front Cover
Doane, Mme. Suza 195
Doering, Karl 7
Driscoll, J. F. 195
Dube, Lena L. 51

E

Eaton Entertainment Bureau ...127
Edler, J. H. 181
Edmands, Gertrude 189
Emerson Piano Company
Facing Index
Enneking, Emily Mary 111

F

Faelten Pianoforte School 183
Farwell, Sarah G. 179
Fine & Co.
Facing Inside Back Cover
Finel, Ray 102
Fisher, Claude 55
Foye, Carolyn S. 195

G

Gaines, Samuel Richards 191
Gerrish Studio of Music 27
Gers, Arthur 189
Gorham, Edwin E. 183
Griggs, Adelaide 78
Guckenberger, Mrs. Margaret
Gerry 96
Gutterson, John Harris 100

PAGE

H

Hackelton, Claude 193
Harrison, Ernest W. 113
Hascall, Henrietta 191
Hayward, May Shepard 112
Hayward, Mrs. H. Josephine ...177
Hemenway, Myra Pond 46
Hicks, William W. 56
Hobbs, Bruce 48
Hollis, Annie Estelle 193
Holt, Gertrude 108
Holway, Izetta B. 13
Horne, Nellie Mathes 185
Horne, Grace R. 187
Hubbard, Arthur J. 9
Hughes, Byron E. 176
Hunt, Helen A. 42
Hyatt, Frank Hastings 52

J

Jewell, Lucina 69
Johnson, Charlotte Vaughan 169
Johnson, Madame Vinello 81

K

Kells, George Yates 148
Kendall, Henry C. 191
Knight, Josephine 78
Knowles, Inez Buss 61

L

Lamson, Carl 193
Leboffe, Signor Enrico 183
Leonard, W. W. 187
Lincoln & Parker 206
Lister, Mrs. Robert N. 56
Listemann, Bernhard 126
Littlefield, Cora Estelle 23
Littlefield, Ethel May 23
Lofgren, Madame deBerg 189
Longfellow, Marian 171
Lotus Quartette 156
Loud, John Hermann 64
Lovett Entertainment Bureau ..183
Lucchesi, Signor 91
Luker, Frank H. 67
Luscomb, Arthur Fielden 67

M

MacDonald, Archie 189
Maguire, L. A. 204
Manning, John C. 189
Marceau Photographer 138
Marsh, Mrs. C. A. 187
Marsh, Ernest V. 90
Martin, Mrs. Blanche C. 159
Martin, Josephine 108

PAGE

Mason, Abbie Daniels 191
Maynard, Louise Allard 19
Maynard, Ross H. 19
Melley, Katherine R. 124
Miller, Clementine 181
Miller, Dorothy MacTaggart 104
Miller, Henry F.
Facing Back Cover
Miller, L. Jennie 195
Morey, Madame Beale 144
Morgan, Bertha Everett 165
Morley, George M. 117
Morse, Frank E. 193
Mullen, Mary White 39

N

Newtonville School of Music 116
Nichols, Eda L. 177
Nickerson, Florence Amy 99
Norcross, Caroline L. 191

O

Osborne, Ralph 86

P

Parker, George Judson 114
Parker, George Lincoln 16
Partridge, W. H. 131
Paull, William Alden 20
Peckham College of Expression..161
Pelton Piano Co. 63
Pfefferkorn, Minna L. 154
Phillips, Ada M. 183
Pierce, Alice Foster 191
Pierce, Mabel A. 93
Plancon, C. Pol 143
Porter, F. Addison 193
Preston, J. Stanley W. 193

R

Rattigan, James H. 16
Raymond, H. Nelson 132
Raymond, Marietta Sherman 30
Reed, Mary G. 106
Ridley, Lura Parks 64
Robbins, Edith 189
Robbins, F. N. 189
Ruggles, Anna Holmes 136
Ruggles, May Sleeper 14

S

Safford, Myra L. 76
Sara, Madam 152
Sargent, Sullivan A. 189
Saxton, Emily A. 193
Sawyer, Edmund F. 193

PAGE

Schalk, Louis 120
School of Expression
Facing Title Page
School of Music Education 181
Schubert Quartette 24
Schroder, Bessie W. 195
Schroeder, Theodore 50
Scriven, Linwood D. 123
Shaw, Harriet A. 68
Shaw, Harris S. 77
Sherwood, Mary Fay 98
Shipp, May 107
Shirley, Clarence B. 86
Smith, Anna Florence 44
Southard, Caroline M. 195
Spinney, Marion 143
Spinney, William Anthony 122
Stedman, W. H. 35
Sundelius, Marie Sundborg 40
Swaine, Charles W. 140
Swift, Bertha Wesselhoeft 26

T

Temple, Rosabelle 83
Thayer, Arthur 118
Thompson, C. W. & Co. 110
Tippett, Mrs. Clara 36
Townsend, Stephen 8
Tracy Music Library 96
Tripp, Harold S. 94
Tucker, H. G. 189

PAGE

V

Van Vliet, Leon 97

W

Wade, Henry T. 74
Waldo Music Company
Facing Inside Front Cover
Walker, W. W. 128
Webster, Carl 54
Weeks, Alice Worcester 80
Wheeler-Pitts Co. 187
White, Charlotte 15
White, Henry B. 181
White, Priscilla 191
White-Smith Music Publishing Co. 4
Whittier, Harriet S. 82
Wilbur, Nina Bearse 163
Wilder, H. S. 167
Wilkins, Emma Florence 89
Williams, Mrs. L. A. 193
Wood, The B. F. Music Co. 40
Wood, Frances Dunton 58
Woodbridge Orchestra, The Jennie 140
Woodruff, Gertrude Miller 195
Wright, Mrs. H. E. H. 191

Y

Yerrinton, Ellen M. 92

EMERSON PIANOS

(ESTABLISHED IN 1849)

MORE THAN 90,000 MADE AND SOLD

OUR NEW SHORT GRAND

Is as small as is consistent with perfect tone production. We never sacrifice **tone** to **size.** Only five feet five inches long, but a giant in tone quality.

EMERSON PIANO COMPANY

Factory, 560 Harrison Avenue BOSTON

INDEX.

PAGE

A

Abel, J. G. 204
Abberton, Miss Madeline 186
Able, Alexander 148
Abbott, Miss Anne 38
Ackerman, C. M. 190
Ackerman, Olga 202
Adams, Annie M. 182
Adams, Charles M. 54
Adams, Henry 176
Adams, Miss L. E. 128
Adams, Warren W. 142
Adams, Wm. H. 113
Adria, Alcide de 172
Advent Christian Church 184
Aiken, Frederick 83
Alcoe, L. B. 138
Aldrich, Geo. 203
Alexander, Wm. A. 201
Allain, Rev. Benjamin, S. M. ..168
Allbright, Rev. William Hervey, D. D. 60
Allen, Mrs. Eleanor Fox 77
Allen, Edgar H. 136
Allen, Dr. Edward E. 113
Allen, Geo. 205
Allen, Rev. Wm. Harman van ..103
Allen, Park P. 5
Allen, Ralph B. 60
All Saints Church 184
All Souls Unitarian Church 74
Allston M. E. Church 127
Ames, Rev. Charles Gordon 82
Ames, Francis C. 12
Amory, Chas. B. 107
Andrew, Wm. A. 70
Andros, Mrs. H. S. 126
Anerum, Miss Estelle 68
Annis, Robert 130
Appleton M. E. Church 127
Arey, L. H. 132
Armington, A. W. 201

PAGE

Armstrong, James 50
Arno, Walter M. 30
Arnold, George T. 88
Ashley, T. A. 180
Ashmont Universalist Church ..178
Ashton, Prof. Jos. N. 88
Atherton, Edward H. 74
Atwater, John S. 110
Atwood, J. M. 111
Atwood, Mr. 26
Audet School of Music 236
Avery, Mrs. Helen F. 44
Avery, John A. 83

B

Babcock, D. Marks 73
Bacon, C. H. 73
Bacon, J. F. 186
Bacon, Josiah E. 188
Bailey, Miss B. E. 138
Bailey, Hollis R. 206
Bailey, J. F. 180
Bainbridge, W. F. 26
Bainton, Mr. 142
Baker, Alfred T. 93
Baker Congregational Church ... 39
Baker, Harvey H. 83
Baker Memorial Church 128
Baker, Obed 14
Balch, Francis N. 83
Baldwin, D. H. & Co. Outside Back Cover
Baldwin, Leon E. 33
Balmer, Christine 160
Balmer, R. 100
Bancroft, Frederick W. 82
Bancroft, W. B. 60
Barbier, Rev. Felix, S. M. 168
Barham Memorial M. E. Church, 128
Barker, Rev. Herbert A. 41

PAGE
Barker, Mrs. Wm. 9
Barnard Memorial 76
Barnes, Bertha 150, 204
Barnett, Josiah 131
Barr, Miss Mary A. 164
Barry, M. 168
Bartlett, D. Wendell 202
Bartlett, J. C. 189
Bartlett, Lester M. 196
Bartlett, Mrs. Lester M. 83
Bartlett, W. W. 107
Barton, H. D. 130
Batchelder, F. S. 100
Bates, A. J. 51
Bates, Rev. L. B. 131
Battis, Miss 142
Bauch, Miss E. 186
Baybutt, John 110
Baxter, Rev. James J. 172
Bazier, Mrs. H. H. 8
Beale, Joseph H. 100
Beale, Rev. William T. 50
Beals, Rev. Charles E. 186
Bean, J. E. 132
Bean, J. L. 172
Bean, Percy 68
Bean, Robert H. 55
Beauvais, Miss Odele de 168
Beigbeder, Paul 188
Bell, Tilton S. 117
Belluche, Regina V. 138
Bemis, Miss Bessie K. 76
Bendbrutel, W. 186
Bender, Alexander 192
Bennett, Louis N. 192
Bentley, Charles N. 28
Bentley, Robert L. 162
Berry, Benjamin E. 88, 201
Bertrand, Rev. E., S. M. 168
Bethany Baptist Church 5
Bethany Congregational Church, Quincy (Photograph) 145
Bethany Congregational Church, Quincy 200
Bethany Mission 184
Bethlehem English Evangelical Lutheran Church, Dedham 186
Beverage, O. L. 18
Beverly, Ida 192
Beverly, Ralph 9
Betts, Miss Ella M. 139
Bicknell, Rev. Geo. Waters 180
Biewend, Rev. Adolph 190
Bigelow, Florence 152
Bigelow, Leon R. 70
Bird, Henry W. 205
Bird, John 140
Birkner, Rev. Henry 198
Bishop, Miss Elsie Pearl 76
Bishop, Rev. T. W. 127
Bissell, Alfred H. 194
Bixby, John J. 32
Bjorklund, John 194

PAGE
Blair, Evelyn 66, 201
Blair, Isaac 10
Blake, Joseph 111
Blanchard, P. E. 5
Blandford, G. M. 182
Blaney Memorial Baptist Church 6
Blodgett, W. K. 116
Blunt, Rev. H. F. 174
Bolan, Joel C. 48
Bond, Lawrence 188
Borgman, Rev. H. 168
Bonito, Frank 116
Boody, Rev. Frederick S. 12
Boone, Henry 112
Boston Budget and Beacon 130, 175, 197
Boston Highland Society of the New Jerusalem 158
Boston Society of the New Jerusalem 158
Boston Society of the New Jerusalem (Photograph) 137
Boston Monumental Company ...103
Boston Musical Bureau 139
Boston School of Piano Tuning..155
Bourdon, Denys B. O. 46
Bourne, Rev. Alexander P. 205
Bowden, James A. 5
Bowen, Mrs. Flora B. 180
Bowers, Kate Augusta 70
Bowker, Mrs. Benjamin 202
Boyer, Rev. F. B. 103
Boylston Congregational Church, Jamaica Plain 41
Brackett, Calvin C. 34
Brackett, F. H. 203
Brackett, Mary Montgomery..36, 73
Brackett, Sewell C. 114
Bradbury, Rev. Woodman ...28, 202
Bradford, C. H. 184
Bradford, L. B. 127
Brady, Rev. H. Edgar 22
Brady, Rt. Rev. John 174
Braun, T. 186
Brazier, Miss Marion Howard ..175
Breed, Mrs. Anna Clifford 77
Bridge, Evangeline Rose 153
Briggs, Albert P. 60
Briggs, Etta 127
Briggs, Frederick W. 136
Briggs, Richard A. 15
Briggs, Roy 62
Brigham, William D. 63
Brighton Ave. Baptist Church (Photograph) 53
Brighton Ave. Baptist Church ..204
Broadway Baptist Church 6
Bromfield Street M. E. Church...130
Brooks, Rev. G. Wolcott 73
Brooks, John R. 28
Brooks, Mrs. Louise Bruce 93
Broomell, Rev. Clyde W. 158
Broomell, Mrs. Grace Brown 158

PAGE
Brown, Causten 110
Brown, Frank O. 114
Brown, Fred W. 203
Brown, Geo. 48
Brown, Rev. Howard N. 200
Brown, James 184
Brown, John H. 28
Brown, J. Willard 54
Brown, Robert 114
Brown, Rev. Samuel A. 68
Brown, Samuel B. 12
Brown & Son, John I. 2
Bruce, Grace M. 152
Bruce, Robert 33, 134, 152
Bruce, Mme. Sophia Markee 29
Brummer, Henry Zunn 188
Brushingham, Nellie 132
Bryant, D. E. 122
Bryant, F. W. 182
Birch, Miss Fannie E. 72
Buckingham, John D. 151
Buckley, T. G. 128
Budlong, Rev. Frank Dorr 117
Bugbee, Rev. Lucius H. 150
Bulfinch Place Church 77
Bullard, P. 188
Bullmann, C. 20
Bullock, Rev. Ernest N. 118, 122
Bumpus, H. A. 139
Bundy, Dr. T. E. 66
Bunker Hill Baptist Church 6
Bunting, Wm. M. 3
Burgum, J. E. 60
Burrill, Miss Amelia 58
Burke, Miss Helen M. 170
Burke, Alvan J. 170
Burnham, F. L. 28
Burns, Miss Nora 166
Burton, Rev. S. 116
Butler, Ernest S. 199
Butler, Rev. Francis J. 174
Butler, Winthrop F. 44
Butler, Howard M. 93
Byam, Charles F. 14
Byers, Joseph 46
Byrne, Rev. William 170

C

Cabot, Geo. S. 199
Calderwood, Geo. A. 162
Calderwood, J. 162
Calderwood, James W. 199
Call, P. E. 198
Callis, Rev. Henry J. 130
Cameron, James W. 199
Cameron, John 73, 134
Campbell, Margaret 12
Campbell, Wm. C. 18
Campbell, Rev. Wm. R. 51
Candlin, Rev. Joseph 148
Canwell. O. B. 12
Carlson, C. E. 138

PAGE
Caro, S. M. 196
Carr, A. E. 12
Carrig, John 139
Carstein, Hans L. 106
Cartwright, Earl 200
Carver, W. L. 186
Casey, Rev. Patrick J. 164
Casey, Timothy J. 174
Castillo, Mrs. Minnie G. del 45
Castle, Frank 62
Caswell, Geo. B. 188
Cate, N. 51
Cedergren, Carl 194
Central Congregational Church .. 44
Central Square Baptist Church .. 9
Centre M. E. Church, Malden
151, 204
Centre Street Baptist Church .., 8
Chadbourne, Rev. J. P. 203
Chamberlain, G. Arthur 60
Chamberlain, Grace 161
Chamberlain, Miss L. 128
Chamberlin, Elton M. 139
Chamberlin, Lewin L. 117
Chandler, Mary D. 80, 84
Channing Church, Newton 75, 77
Chapin, Henry B. 114
Chapman, Alice 157
Chapman, R. Wolcott 73
Charlier, Rev. Alphonse 166
Chase, B. R. 18
Chase, C. A. 90
Chase, Frank 200
Chequer, Henry 76
Cherlman, John 28
Chester, Chas. E. 123
Chesterton, A. W. 93
Child Garden Music School 191
Child, Mrs. B. C. 194
Childs, Alpha 10
Childs, Mrs. Bertha Cushing 200
Chinese Mission 186
Chittendon, A. A. 118
Chittendon, G. H. 118
Choate, Arthur 174
Choate, M. E. 136
Christ Church, Cambridge 100
Christ Church, Dorchester 80, 85
Christensen, Anna 58, 146
Christopher, Edward E. 106
Church, Edward A. 82
Churchill, Jennie 152
Church of the Advent 103
Church of the Ascension 106
Church of the Blessed Sacrament 166
Church of the Disciples 80
Church of the Good Shepherd ...102
Church of the Holy Spirit 107
Church of the Immaculate Conception 166
Church of the Messiah 21, 110
Church of the Most Holy Redeemer, East Boston 166

PAGE
Church of the Redeemer 110
Church of Our Saviour, Roslindale 102
Church of Our Saviour 103
Church of St. Mary of the Sacred Heart 164
Church of the Unity 202
Chute, Wm. W. 204
Clahane, Elizabeth 172
Clapp, Henry M. 70
Clapp, John C. 122
Clapp, Wm. Channing 90
Clarendon Street Baptist Church 10, 47
Clark, E. W. 182
Clark, John S. 60
Clark, Nathaniel 110
Clark, Mrs. Pauline H. 62
Clark, Rev. Wm. L. 106
Clark, Willis 34
Clarke, Miss H. M. 58
Clarke, Martha Emma 181
Clevenger, Rev. Loren A. 22
Clifford, Ethel W. 70
Clifford, Henry 44
Clifford, Thos. E. 172
Cobb, Mrs. Ida L. 205
Cobb, Wm. W. 158
Cochran, Isaac A. 58
Cochran, J. A. 54
Codman, Chas. R. 123
Codman, Richard 201
Coffin, Winthrop 88
Cogswell, Dr. E. R. 126
Cohoon, Bertha Wells 173
Colbert, Chas. W. 174
Colburn, J. Arthur 99
Cole, Alice Robbins 73
Cole, Harold A. 198
Cole, Mrs. Sarah E. 193
Colishaw, Walter I. 180
Collins, Bertha L. 70
Collins, Joseph 174
Colson, Rev. Geo. W. 203
Columbus Avenue A. M. E. Zion Church 130
Comey, James 15
Comstock, William O. 88
Conant, Albert F. 196
Conant, Mrs. Laura C. 196
Cone, Miner C. 63
Congregational Church, Reading 45, 125
Congregational Church, West Medford 70
Conlon, D. T. 198
Conlon, Mrs. D. T. 198
Connelly, Mrs. Grace 164
Connolly, Rev. Arthur T. 166
Connolly, James 170
Connolly, John 170
Connolly, Patrick 84
Conroy, Wm. H. 174
Conway, Wm. 160

PAGE
Cook, Harry H. 72
Cook, Henry 107
Cook, James 151
Cook, Mark 118
Cooke, Florence M. 99
Coolidge, D. S. 60
Coolidge, Joseph A. 28, 202
Coolidge, Sarah L. 60
Coons, Jennie Ruth 179
Cooper, Frederick A. 72
Cooper, James 107
Cootes, Fred E. 15
Copp, Lillian 138
Corbett, Rev. Edward A. 166
Corbett, Genser 14
Corbett, John W. 170
Corbett, Louise Meek 71
Corcoran, W. A. 6
Corcoran, Mrs. W. A. 6
Cornelison, Celestine 72
Cornish, Rev. Louis Craig 84
Corr, Rev. Peter 168
Costain, P. W. 128
Cotton, Chas. 200
Coughlan, Rev. John 164
Cowardin, Rev. Wm. R. 164
Craig, Rev. E. E. 201
Crechet, James 142
Crockett, Katherine M. 69, 199
Cronin, D. W. 170
Cronin, John A. 170
Crooker, Rev. Florence Kellock..182
Crooker, Rev. Joseph H. 99
Cropper, Roy 114
Crosby, Stephen M. 93
Cross, Allan E. 73
Cross, Mrs. Harry F. 84
Crothers, Rev. Samuel McLeod..206
Crowe, J. A. 30
Crowley, Rev. M. F. 172
Cullen, Rev. B. 168
Cummings, Rev. Edward 98
Cummins, Rev. John F. 168
Cunningham, C. F. 27
Cunningham, Geo. 122
Currier, Frances W. 139
Currier, Geo. C. 198
Currier, Susan Elizabeth 191
Curtis, Albert H. 12
Cusack, G. J. 138
Cutler, Rev. Gilbert B. 62
Cutler, Wm. S. 88
Cutter, E., Jr. 120, 188
Cutter, Edward E. 112
Cutter, Rev. Geo. W. 202

D

Daggett, Charles 130
Daggett, Geo. H. 203
Daggett, Mrs. Gilbert 202
Dadmun, May Belle G. 54, 135
Daley, Miss 172

PAGE
Daly, Rev. Edward D. 166
Dam, Chas. O. 180
Daniels, John E. 46
Daniels, T. P. 38
Darling, C. D. 203
Davenport, Miss A. L. 186
Davidson, F. F. 198
Davidson, F. M. 82
Davidson, W. E. 182
Davis, Carl 182
Davis, Rev. Chas. H. 154
Davis, Edmund S. 14
Davis, H. A. 203
Davison, A. T. 111
Day, Frank A. 46
Deane, George 10
Dearborn, Mrs. Mabelle 12
De La Chappelle, Rev. Henry, S. M. 168
Delaney, Anna 205
Delano, B. A. 178
Delano, Mrs. Paul 199
Delmont, Charles 15, 94
Denhausen, A. F. 32, 201
Denham, Wm. 162
Dennen, F. E. 116
Dennett, G. M. 139
Dennett, J. L. 38
Derky, Rev. M. G. 174
Devoll, George 73
Dexter, Anna Ellis 24, 196
Dibble, Wilson 112
Dickey, Mrs. Carrie 152
Dietzel, George 203
DiMilla, Rev. Pasquale 168
Dimock, Rev. Arthur Vilroy 18
Dinsmore, M. D. 6
Ditson, Oliver Co. .....Cover
Diver, Anna 172
Diver, Helen 174
Dixon, Graham 200
Doane, Mme. Suza 195
Doe, A. F. 184
Doe, Mrs. Martha 6
Doering, Karl 7
Dolan, Charles P. 155
Dole, Rev. Charles F. 83
Donohue, Rev. R. 168
Donovan, J. B. 172
Donovan, Mary 170
Dorchester Temple Baptist Church 10
Dority, Geo. R. 22
Dornbach, Caroline E. 150
Douglas, Dr. C. J. 80
Douglas, James M. 134
Douthart, James 162
Douthart, Thos. 162
Dow, Eugene 27
Drake, Grant 206
Drever, Thos. 6
Dreyer, Henry P. 63
Driscoll, J. F. 195

PAGE
Drisko, O. H. 30
Drown, B. F. 18
Dube, Lena L. 51
Dudley, Geo. W. 10
Dudley St. Baptist Church 12
Duffield, Rev. Chas. Wadsworth..116
Dundon, Thos. 164
Dunham, Henry M. 50
Dunham, Wm. H. 83
Dunning, A. B. 14
Dunning, Henry 204
Durgin, Rev. Geo. F. 130
Durkee, Rev. J. Stanley 18
Duthie, J. W. 44
Dwight, E. R. 5
Dyer, Raymond 155

E

Earle, Rev. Charles C. 30
Earle, James H. 204
East Boston M. E. Church 131
East Boston Universalist Parish 178
East Somerville Baptist Church.. 12
Eaton Entertainment Bureau 127
Eaton, Rev. Chas. E. 34
Eckberg, B. 22
Ecker, Emma E. 28
Ecker, Joseph 174
Ecker, Joseph L. 168
Edgar, Jane 160
Edgerly, Carol M. 138
Edwards, Rev. David M. 188
Edler, J. H. 181
Edmands, Gertrude 189
Edmands, H. H. W. 5
Edmands, M. Grant 201
Edwards, Rev. F. C. 134
Eeles, Charles J. 70
Egleston Square M. E. Church...131
Eichler, Rev. M. M. 176
Einstein, Mrs. Barbara L. 176
Eight M. E. Church 132
Eliot Congregational Church 46
Eliot Congregational Church (Photograph) 79
Eliot Society in Roxbury 72
Elliott, Isabella M. 18
Ellis, Geo. H. & Co. 188
Ellis, Warren B. 198
Ells, W. F. 132
Ellsbee, C. E. 126
Ellsworth, F. L. 30
Elms, J. Damon 107
Elsesser, Rev. Paul D. 188
Emerson Piano Company Facing Index
Emmanuel Church 201
English, Anna H. 54
English, J. M. 201
Enneking, Emily Mary 111
Ennenga, Henry 18
Episcopal Headquarters 100

PAGE

Epworth M. E. Church 134
Esten, Rev. Richard B. 28
Ette, Thelka von 198
Eustis, Rev. Edward Lyman 123
Evans, John 180
Evarts, Rev. Prescott 100
Everett, Henry F. 154
Everts, Rev. W. W. 27

F

Facey, Chas. 170
Faelten Pianoforte School 183
Fairbanks, Almon J. 186
Fall, L. P. 6, 35
Falkner, Rev. Wm. Howard 205
Faracy, Mrs. Ellen 170
Fargo, Geo. L. 117
Faris, S. P. 162
Farmer, William O. 113
Farnsworth, Anna 142
Farwell, Mrs. Sara G. 179
Faunce, Allan 88
Faust, Mrs. O. C. 160
Fealy, Timothy 166
Fickett, Miss H. L. 192
Field, Rev. C. N. 11, 116
Field, John W. 63
Filkins, Bertha K. 204
Fine & Co. 260
Finel, Ray 102
Finley, J. A. 204
Finn, Michael 164
Finnegan, Rev. Wm. B. 174
Finnerty, E. 167
First Baptist Church, Charlestown 14
First Baptist Church, Commonwealth Ave., cor. Clarendon St. 15
First Baptist Church, Commonwealth Ave., cor. Clarendon St. (Photograph) 95
First Baptist Church in Newton (Photograph) 65
First Baptist Church in Newton..201
First Baptist Church, Jamaica Plain 12
First Baptist Church, Malden ..198
First Baptist Church, Somerville 22
First Baptist Church, Wakefield 18
First Baptist Society in Dorchester 18
First Unitarian Church, Dedham 92
First Unitarian Church, Dedham (Photograph) 119
First Church in Boston (Photograph) 59
First Church in Boston 82
First Church in Newton (Photograph) 133
First Church in Newton 196
First Church of Christ Scientist (Photograph) 43

PAGE

First Church of Christ Scientist..196
First Christian Church 186
First Congregational Church, Winchester (Photograph) 141
First Congregational Church, Winchester 199
First Congregational Society of Jamaica Plain 83
First Evangelical Congregational Church in Cambridgeport 186
First Free Baptist Church, Warren St., Roxbury 18
First German Baptist Church .. 20
First Mariner's Baptist Church.. 22
First M. E. Church, Dorchester..134
First M. E. Church, Jamaica Plain 134
First M. E. Church, Somerville (Photograph) 41
First M. E. Church, Somerville..136
First M. E. Church, Temple St...136
First Parish, Cambridge (Photograph) 109
First Parish, Cambridge 206
First Parish Church in Brighton 84
First Parish Congregational Church, Charlestown 48
First Parish, Hingham 84
First Parish, Hingham (Photograph) 101
First Parish in Brookline 88
First Parish, Meeting House Hill, Dorchester 90
First Parish of West Roxbury (Photograph) 31
First Parish of West Roxbury .. 90
First Presbyterian Church, East Boston 199
First Reformed Presbyterian Church 160
First Swedish Baptist Church .. 22
First Swedish M. E. Church 138
First Unitarian Church, New Bedford (Photograph) 149
First Unitarian Church, New Bedford 199
First Unitarian Church, West Newton (Photograph) 121
First Unitarian Society in Newton 188
First United Presbyterian Church, Cambridge 160
First United Presbyterian Church, Warren Ave. 160
First Universalist Church, Cambridge 180
First Universalist Church, Roxbury (Photograph) 129
First Universalist Church, Roxbury 178
First Universalist Society, Charlestown 180
Fish, Harold E. 99
Fish, Mrs. Ernestine 182

PAGE

Fisher, Claude 55
Fisher, Edgar M. 12
Fisher, Rev. Fred B. 136
Fisher, John B. 92
Fisher, W. H. 92
Fiske, Rev. Geo. Stanley 113
Fitch, Rev. Albert Parker 55
Fitzgerald, Desmond 122
Fitzgerald, Rev. J. J. 172
Fitzgerald, Robert 58
Flagg, C. A. 38
Flagg, Helen E. 192
Fleischer, Rev. Chas. 194
Fletcher, H. G. 205
Flint, Rev. G. H. 44
Floyd, Mr. 127
Flynn, Rev. Maurice F. 174
Flynn, Raymond 126
Flynn, Theresa 172
Follett, Mrs. Jennie C. 15
Folsom, F. C. 110
Folsom, Mrs. F. C. 110
Folsom, Mrs. W. Crawford 51
Foote, Arthur 83
Footman, Philip 41
Forbes, Gustavus 201
Forbes, Rev. Roger 92
Forbush, Hattie H. 192
Ford, Wm. 170
Forest, James B. 83
Forthune, William 176
Fosdick, Lucian J. 33
Foss, Fred 10
Foss, George E. 12
Foster, Miss Emma V. 88
Foster, Hatherly 93
Foster, Rev. J. M. 162
Foster, Rev. John McGaw 110
Foster, J. P. 162
Foster, Sumner 93
Foster, Wm. H. 15
Fowler, F. M. C. 28
Foye, Carolyn S. 195
Franchi, Mr. 126
Francis, Carlton S. 88
Francis, Joseph G. 82
Francis, Wm. 112
Fraser, W. C. 8
Freeman, A. L. 20
Freeman, Rev. Daniel Roy 98
Freeman, Mrs. H. M. 188
Freeman, Mrs. Nelson 84
Freeman, Robert 10
French Evangelical Church 188
French, John 136
Frey, Luella 73
Friend's Church, Roxbury 188
Frieze, Wm. 92
Frost, Geo. A. 188
Frost, Geo. E. 127
Frost, Mrs. Geo. E. 128
Fuller, Miss Adele G. 88
Fuller, Frances 200

PAGE

G

Gaffney, E. P. 38
Gage, Carl D. 142
Gaines, Mrs. Charlotte M. 66
Gaines, Samuel Richards 66, 191
Gallagher, Rev. F. 168
Gallagher, Rev. Joseph H. 174
Gannon, Michael 176
Gannon, R. L. 168
Gardener, Edwin L. 60
Gardner, E. P. 33
Gardner, Rev. Frederick M. 32
Gardner, Geo. 199
Gardner, Geo. Peabody 103
Gareis, Rev. Henry 168
Garton, D. D., Rev. J. Vanor .. 35
Gasson, Rev. Thomas I. 166
Gay, Erskine Allen 22
Gay, Rev. Geo. A. 178
Geddes, Chas. E. 190
Geoghegan, Rev. W. B. 199
German Evangelical Reformed Christ Church 190
German Lutheran Trinity Church 190
Gerrish, Miss 51
Gerrish, Miss Lucy F. 27
Gerrish Studio of Music 27
Gerrold, W. F. 204
Gers, Arthur 189
Gesenberg, J. A. 26
Gibbs, Geo. S. 201
Gifford, F. W. 148
Gifford, Linwood 203
Gilbert, C. B. 76
Gilbert, F. C. 131
Gilbert, J. L. 180
Gillette, B. B. 205
Gilman, Frank W. 51
Gleason, Edward H. 83
Gleason, Rev. Patrick, S. J. 166
Gleason, Warren H. 99
Godbold, Mrs. Lottie Ryder 39
Godfrey, Benj. F. 14
Goeding, Rev. Francis, S. J. 164
Goldthwaite, Chas. 28
Goodale, Thos. J. 111
Goodearl, Geo. W. 142
Goodrich, H. M. 103
Goodrich, Wallace 123
Goodsell, Rev. Daniel A. 127
Goodwin, C. W. 186
Goodwin, J. H. 18
Goodyear, Anna Forbes 190
Gordon, Rev. Arthur H. 26
Gordon, Rev. George A., D. D... 73
Gorham, Edwin E. 183
Gorham, Robert S. 188
Gorman, Rev. Joseph A. 164
Gorrell, Miss Edith T. 72
Gould, Hiram V. 188
Gourd, E. D. 201
Grace Mission 190

PAGE
Graham, Jas. 28
Granger, L. W. 152
Grannis, Rev. Appleton 123
Grant, Florence F. 117
Graves, Wm. H. 34
Gray, Rev. Clifton D. 32
Greaves, Sarah M. 106
Gregg, Mrs. Elizabeth Beale 66
Green, C. H. 194
Green, G. A. 45
Green, John G. 84
Greenhalge, R. 186
Greenlaw, A. A. 184
Greenleaf, Mrs. G. H. 27
Greenwood, F. P. 62
Greenwood, G. H. 27
Griffin, Edward A. 180
Griggs, Miss Adelaide 46, 78
Grill, Carlos 192
Grinnell, Myra E. 130
Grogan, Rev. Simon 168
Grobe, A. 30
Grohe, A. 8
Grohe, O. E. 8
Grove Hall Universalist Church 203
Grover, Alfred C. 12
Guckenberger, Mrs. Margaret Gerry 15, 96
Guggenheim, A. 194
Gunn, Isabel F. 162
Gunning, Rev. Andrew 168
Gurney, Prof. Edward L. 139
Gustafson, Frans 194
Gustafson, J. S. 192
Guth, Rev. Wm. W. 134
Gutterson, John Harris 84, 100

H

Hackelton, Claude 193
Hackett, Arthur J. 204
Haggett, Ray 127
Hale, Arthur W. 199
Hale, Rev. Edward Everett 98
Hale, Florence 82
Hall, Conray P. 34
Hall, Dr. J. B. 68
Hall, John T. 51
Hall, T. H. 180
Hallett, E. J. 73
Halloran, Rev. F. J. 174
Hamilton, Mrs. G. H. 204
Hamilton, Oliver 162
Hamilton, Walter H. 134
Hammersley, Wm. G. T. 107
Hansen, Rev. Andrew 142
Hansen, Mabel 142
Hardy, Rev. Edwin V. 200
Harlow, F. S. 130
Harmon, Chas. 35
Harpop, Mr. 200
Harrigan, Rev. J. H. 172
Harrington, Ephraim 92
Harrington, Timothy C. 172
Harris, Gorham W. 35
Harrison, Mr. 28
Harrison, Ernest W. 113, 202
Hartwell, John F. 63
Harvard Congregational Church.. 50
Harvard Street M. E. Church ..138
Harvey, Helen 48
Hascall, Henrietta 191
Hascall, Wilbur 134
Haskell, Geo. F. 32
Hastings, Mrs. Frances 174
Haverty, Patrick 184
Hawkins, A. C 63
Hay, Clarence E. 83
Hay, Rev. H. Clinton 158
Hayes, Rev. James 168
Haynes, J. Paul 10
Hayward, Mrs. H. Josephine 177
Hayward, Mrs. May Sheppard 112, 200
Hazard, Rev. Geo. R. 107, 110
Heard, Nathan 46
Heartz, Estella H. 138
Heartz, H. L. 76
Heath, Rev. Frederick E. 33
Heath, Rev. Hugh A. 18
Hedge, Frederick H. 88
Heinrich, Wm. 98
Helms, Rev. E. J. 142
Hemenway, Myra Pond 46
Heminway, Frank 10
Henderson, Mrs. A. M. 138
Henderson, Gerry J. 54
Henderson, Marion J. 60
Herbert H. 27
Herland, N. J. 142
Herliky, Rev. C. 172
Herrick, Rev. Everett C. 14
Herrick, Mrs. Nellie 76
Herrick, Sarah H. 14
Hession, John P. 174
Hewins, Josephine 83
Hickie, James J. 102
Hicks, Wm. W. 56
Higgons, Rev. John Axford 44
Highland Congregational Church 51
Highland M. E. Church 139
Hildreth, J. H. 182
Hill, Calvin C. 196
Hill, J. L. 45
Hill Memorial Baptist Church... 26
Hilton, R. B. 58
Hindes, Dr. J. Churchill 199
Hobbs, Bruce 48, 194
Hobbs, B. W. 93
Hodges, Arthur 201
Hodges, Rev. Geo. 116
Hodges, Wm. 113
Hoff, Rev. C. 168
Hogan, Bertha I. 138
Holbrook, H. E. 68
Holden, Rev. James Harry 178
Hollis, Annie Estelle 63, 193, 196

PAGE
Holm, Wm. A. 41
Holman, Geo. E. 6
Holmes, Miss H. F. 60
Holmes, John 102
Holt, Mrs. Gertrude 108, 206
Holt, Franklin 72
Holway, Izetta B. 13
Holway, Rev. Raymond F. 138
Holy Trinity Church 166
Hook, Mrs. Edith R. 140
Hook, Rev. H. William 140
Hope Chapel 52
Hope Mission 190
Hopkins, A. W. 204
Hopkins, Chas. 190
Horne, Chas. H. 200
Horne, Grace R. 187
Horne, Nellie Mathes 185
Horton, Lawrence 70
Hosmer, John G. 55
Houston, W. P. 30
Howard, R. W. 18
Howard, S. F. 158
Howe, Rev. Reginald Heber 103
Howland, Irene 130
Hubbard, Arthur J. 9
Hubbard, Fannie 127
Hubbard, Samuel F. 198
Huddy, F. 132
Hudson, Rev. Adelbert Lathrop. 77
Huffmaster, H. L. 114
Huggan, Ira M. 199
Hughes, Byron E. 176
Hull, Louis K. 80
Humphrey, Clarence B. 90
Humphrey, Homer C. 41
Humphrey, Richard 90
Hunneman, Wm. C. 88
Hunnewell, Francis Welles 103
Hunnewell, Rev. Frank S. 45
Hunnewell, H. B. 198
Hunt, Clarence M. 50
Hunt, Mrs. Helen A. 42, 196
Hunter, James 62
Hunting, Joseph H. 106
Huntting, Oscar L. 55
Hussey, Geo. F. 103
Hussey, Peter 73
Hutchinson, Mrs. Bessie 6
Hutchinson, Geo. 188
Hutchinson, Percy L. 6
Hyatt, Frank Hastings 52, 204
Hyde, Dana C. 126

I

Immanuel Baptist Church 200
Immanuel Baptist Church, Cambridge 26
Immanuel Baptist Church, Dorchester 27
Immanuel Walnut Avenue Congregational Church 52
PAGE
Immanuel Walnut Avenue Congregational Church (photograph) 135
Ingleman, Elma 199
Ingraham, Miss M. B. H. 122
Irving, Mildred 140
Irwin, Rev. Samuel W. 52

J

Jackson, A. J. 156
Jackson, Mrs. Clara W. 90
Jackson, Rev. Chas. E. 112
Jacobs, Mrs. Emily 92
James, Frank W. 180
Jansen, Rev. John S. J. 164
Jaynes, Rev. Julian C. 188
Jensen, C. 205
Jensen, J. P. 142
Jepperson, Miss Florence 50
Jesse Lee Church 190
Jewell, Lucina 69
Jewett, Geo. F. 72
Johansson, Pehr 194
Johansson, Rev. C. F. 194
Johnson, Bernard 22
Johnson, Charlotte Vaughan 169
Johnson, Chas. S. 182
Johnston, Chas. T. 54
Johnson, D. A. 90
Johnson, Harriet L. 198
Johnson, Harry 204
Johnson, Ida 194
Johnson, John A. 8
Johnson, J. W. 60
Johnson, Mme. Vinello 81
Johnson, Rev. Frank Poole 205
Johnson, Rev. Herbert S. 34
Johnston, Rev. S. A. 8
Johnson, Rev. Tillman B. 10
Jones, Rev. J. Wynne 103, 102
Johnson, Thos. E. 199
Johnson, Wm. B. 196
Joiner, Maynard 26
Joiner, Wm. 26
Jones, Annie M. 190
Jones, Benj. F. 96
Jones, E. A. 28
Jones, Geo. E. 172
Jones, James S. 172
Jones, J. S. C. 27
Jones, Lindsay S. 188
Jones, Rev. Charles J. 9
Jones, Robert O. 160
Jones, Rufus W. 18
Josselyn, James A. 73
Jost, Robert J. 148
Joy, Chas. R. 203
Joy, Isaac 106
Joy, Robert 203
Judge, J. S. 172
Julianus, J. J. 27

PAGE

K

Kane, Rev. J. 168
Karrold, P. 186
Karschick, Chas. 198
Keegan, Miss L. 170
Keelan, Rev. George A., S. J....166
Keele, L. J. 198
Keene, Edythe M. 131
Kellaway, H. J. 196
Kells, Geo. Yates 148, 199
Kelly, Thos. 176
Kendall, Henry C. 191
Kendall, H. H. 201
Kenney, Rev. E. 174
Kent, Everett E. 46
Kenzel, Rev. Francis 168
Kerr, Lloyd G. 28
Kershaw, R. E. 122
Key, Rosetta 98
Kidner, Rev. Reuben 123
Kilburn, W. N. 116
Kilduff, Mrs. Blanche H. 50
Kimball, Chas. W. 200
Kimball, E. A. 128
Kimball, Geo. A. 138, 139
Kimball, Mrs. E. A. 128
Kimball, Richard D. 70
Kimberley, Mrs. L. A. 188
King, H. M. 180
King, Florence Rich 199
King's Chapel 200
King's Chapel (photograph)..... 11
Kipp, Carl 203
Kipp, Mrs. C. 203
Kirby, Alfred F. 199
Knapp, Rev. L. J. 176
Knight, Josephine 78
Knight, Miss Josephine 46
Knotts, Rev. J. Frank 154
Knowles, W. S. 178
Knowles, Inez Buss 61
Knox, Lena B. 180
Knox, Wm. R. 192
Krauser, Joseph 117
Kugler, Walter J. 174
Kuhne, E. J. 103

L

Lacey, Rev. T. 116
Lamberth, W. L. 12
Lambirth, J. R. 8
Lamson, Carl 193
Landers, I. H. 45
Lane, Daniel H. 93
Lane, Dr. G. Lester 198
Lane, Richard 132
Lang, B. J. 200
Lang, S. W. 182
Langville, L. 6
La Patricia Custom Corset Co. ...152
Lauriat, Charles E. 93
Lawrence, C. B. 139

PAGE

Lawrence, Rt. Rev. Wm. 100
Lawton, F. H. 38
Lawton, M. 168
Leavitt, F. M. 76
Leboffe, Signor Enrico 183
Lee, Genevieve 172
Leonard, W. W. 187
Le Sourd, Homer W. 136
Lettish Evangelical Lutheran Trinity 202
Levis, Alex F. 122
Lewis, John B. 84
Lewis, U. T. 38
Levy, Rev. Maurice A. 201
Lincoln, Mrs. Albert L. 88
Lincoln, Francis H. 84
Lincoln & Parker 206
Lindberg, Rev. Alfred E. 22
Linn, Geo. 202
Lister, Miss Elizabeth A. 28
Lister, Mrs. Robert N. 56
Lister, Robert N. 134
Lister, Wm. A. 202, 28
Listemann, Bernhardt 126
Little, Rev. Arthur 63
Littlefield, Cora Estelle 23
Littlefield, Ethel May 23
Ljungdahl, E. 26
Locke, Warren A. 205
Lockhart, Miss Grace M. 70
Lofgren, Mdm. de Berg 189
Logan, F. George 10
Long, A. E. 28
Long, Thomas 162
Longfellow, Marian 171
Look, H. Fay 58
Lothrop, John 200
Lotus Quartette 156
Loud, John Hermann 64, 201
Lounsbury, Fred 192
Lovett, A. Abbott 34
Lovett Entertainment Bureau ..183
Luce, Rev. Frank L. 60
Lucchesi, Signor Riccardo 91
Lucilla, Sister M. 172
Lundgvist, Prof. G. A. 194
Luker, Frank H. 67
Luscomb, Arthur Fielden 67
Lyman, Arthur T. 200
Lyman, Vernon A. 134
Lyman, Mrs. Vernon A. 134
Lynch, Wm. J. 166
Lynch, Ben 134
Lynes, Frank 82
Lynes, Twining 107
Lyon, Rev. William H. 88
Lyons, Leo J. 194

M

MacDonald, Archie 189
MacDonald, Mrs. A. 162

PAGE
MacDonald, Rev. Mathew M. S. J. 164
MacDonald, R. D. 199
Mace, Benj. E. 55
Macer, F. M. 127
MacIntyre, Miss Lena 162
MacLeod, M. 160
MacConnell, Miss Elsie 6
MacKeigan, Archie 160
MacLennan, Rev. A. K. 160
MacPhail, Rev. Malcolm L. 162
MacQueen, Rev. Peter 48
MacMann, Mrs. A. C. 9
Magee, Miss Jennie 167
Maguire, Miss L. A. 204
Mahan, Rev. Jos. P. 166
Male, Aeolian 38
Malmsten, Lydia 26
Manchester, Rev. Herbert A. ...199
Mann, Rev. Alexander 123
Mann, S. R. 57
Manning, John C. 189
Mansfield, Frederick H. 63
Mansfield, Miss Marion W. 70
Marble, Chas. H. 84
Marble, Rev. F. E. 27
Marceau 138
Marsh, Ernest V. 90
Marsh, Mrs. C. A. 187
Marshall, Ethel H. 150
Marshall, Geo. 182
Marston, Chas. W. 5
Marston, John M. 180
Marston, L. K. 32
Martell, John 152
Martenson, Nils 194
Martin, Mrs. Blanche C. 159
Martin, Mrs. D. L. 205
Martin, Rev. D. L. 186
Martin, Josephine 108, 206
Mariner's House 190
Mason, Abbie Daniels 191
Mason, Mrs. Anna Lohbiller 150
Mason, Chas. H. 117
Mason, Mrs. E. D. 186
Mason, Mary 14
Matthews, Rev. Frank B. 200
Maverick Congregational Church 54
Maynard, Louise Allard 19
Maynard, Ross H. 19, 199
Mayo, F. D. 152
Mayo, G. M. 18
McArthur, Mrs. M. B. 186
McCarthy, Charles 167
McCarthy, Mrs. John C. 176
McCarthy, Rev. Lawrence P. ...166
McCarthy, Rev. Thos. F. 172
McCauley, Rev. John A. 166
McCormick, Rev. C. 168
McCracken, Wm. D. 196
McCrillis, Mrs. 18
McDaniel, Rev. B. F. 76, 92
McDermot, Alice 174
McEllveen, Rev. Wm. T. 66

PAGE
McGonagle, Edw. 164
McGrath, Margaret F. 184
McIntyre, Chas. 12
McIsaac, Miss 176
McIsaac, Mrs. S. U. 170
McKay, A. O. 128
McKee, Andrew H. 28
McKenzie, Rev. Alexander 205
MacKinnon, Rev. Alexander, B. D., Ph. D. 162
McLaughlin, Charles 170
McLeod, Mrs. 6
McLeod, Mrs. J. Scott 192
McMaster, Mr. 39
McNamara, John 66
McNamara, Rev. Wm. P. 170
McNaugher, Rev. Samuel 160
McNeill, Chas. 142
McNeilly, Frank 50
McNulty, Miss G. A. 138
McQuaid, Rev. Wm. P. 172
McQueston, Hugh 160
Meade, F. D. 139
Meader, John H. 188
Means, Rev. F. H. 199
Medland, John 142
Melley, Katherine R. 45, 124
Meredith, Rev. Ernest Sidney .. 90
Meredith, J. R. 60
Merrick, Edward J. 170
Merrick, Frank W. 66
Merrill, B. 196
Merrill, Herman C. 204
Merrill, J. A. 150
Merrill, Leverett B. 46
Merrimac Street Mission 192
Merritt, Edwin B. 35
Merritt, Mrs. Walter 128
Messer, R. B. 12
Metcalf, Rev. H. A. 103
Methodist Episcopal Church of Mattapan 40
Methodist Episcopal 127
Miles, Dr. C. E. 156
Miller, Henry F. & Sons 260
Millard, Mrs. J. Sears 88
Miller, Rev. Edwin Lunn 192
Miller, Clementine 181
Miller, C. N. 38
Miller, Dorothy McTaggart 104
Miller, L. Jennie 195
Miller, Mrs. R. 205
Millet, Rev. Augustus, S. M. ...168
Millington, Miss Mary A. 70
Mills, Rev. Ernest Lyman 148
Minard, M. Elmer 33
Miner, C. H. G. 128
Minifie, Rev. Wm. C. 10
Mitchell, Dr. A. G. 116
Mooar, Clarence T. 72
Mock, Dr. Charles W. 41
Mockridge, Rev. Chas. 112
Montgomery, F. H. 186
Moody, Arthur F. 152

PAGE
Moore, Clarence 200
Moore, Emma S. 201
Moore, F. C. 142
Moore, H. E. 188
Moore, J. F. 204
Moore, John 30
Moore, Miss K. L. 176
Moore, O. W. 28
Moore, Robert L. 204
Moore, Stephen 200
Morawski, Ivan 166
Morehouse, C. W. 198
Morey, Madame Beale 144, 201
Morgan, Bertha Everett 165
Morgan Memorial Church 142
Morley, Geo. M. 117
Morrell, Wm. H. 172
Morrill, Wm. 6
Morrison, A. J. 162
Morrison, Ernest J. 35
Morrison, Philip 160
Morse, Chas. W. 28
Morse, Frank E. 193
Morse, Marguerite 99
Morse, Mrs. Cora C. 12
Morss, Sargent 122
Morton, Nelson 162
Mosher, Geo. F. 20
Moss, Rev. Chas. H. 198
Mount Vernon Church 55
Mount Vernon Church (Photograph) 115
Moylan, Rev. Thomas 174
Mulhall, Rev. P. J. 168
Mull, Geo. W. 52
Mullaney, Rev. Thomas 168
Mullen, Mary White 39
Mullen, Rev. John T. 164
Mulnix, Rev. Andrew H. 48
Munroe, Edith L. 98
Murdock, John K. 199
Murdock, J. W. 55
Murdock, Wm. H. 14
Murphy, Chas. H. D. 170
Murphy, Wm. J. 172
Murray, Wm. H. 5
Myrick, Mrs. E. M. 188

N

Nash, Frank O. 84
Nason, Geo. H. 180
Nason, G. P. 6
Nathan, John 196
Naylor, Dr. 200
Neeley, Michael 170
Neele, Wm. H. 14
Neil, Miss Mabel 170
Nelson, Chr. 205
Nelson, Emil 18
Nelson, Ole 6
Nelson, Peter 201
Nelson, Rev. M. Grant 184
Newcomb, A. T. 6
Newcomb, Henry 70

PAGE
Newcomb, Rev. Abner F. 5
New Church (Swedenborgian) ...158
New England Chinese Mission ..204
Newhall, Rev. W. R. 136
Newsome, Thos. 103
Newton, Rev. D. Augustine 199
Newtonville School of Music 116
Nichols, Eda L. 177
Nichols, J. H. 156, 194
Nichols, Nathaniel M. 199
Nicholson, Dow 8
Nicholson, John 148
Nickerson, Arthur 142
Nickerson, Florence Amy 99, 150
Nickerson, Geo. W. 134
Nickerson, Mrs. Jeannie 142
Nils, Rev. Leopold A. 203
Norcross, Caroline I. 191
Norcross, Rev. James E. 12
Norfolk Unitarian Church 92
North Avenue Baptist Church, Cambridge 27
North End Union 198
North, James N. 93
Norwegian and Danish M. E. Church 142
Norwegian Evangelical Congregational Church 205
Notre Dame des Victoires Church (French) 168
Nute, Miss Jessie M. 63
Noyes, Chas. R. 158
Noyes, Rev. Edward MacArthur 196
Nystedt, Chas. 6

O

O'Brien, Rev. C. A. 172
O'Callaghan, Rt. Rev. Denis 170
O'Connell, Most Rev. W. H. 164
O'Connell, W. H. 167
O'Connor, Rev. D. J. 176
O'Connor, Rev. M. J. 172
O'Donnell, Rev. Hugh Roe 170
O'Donnell, Rev. Philip J. 167
O'Farrell, Rev. D. J. 172
Ogilvie, Mary C. 199
O'Kane, Rev. Michael, S. J. 166
Olander, Joseph 22
O'Leary, Mrs. A. 203
O'Leary, Rev. J. 168
Old Cambridge Baptist Church .. 28
Old South Church (Third Church) 73
Old South Church (Third Church) (Photograph) 37
O'Neil, Miss 167
O'Neil, Rev. James H., LL. D...168
Orchard, Edward 151
Ordway, Geo. 200
Orient Heights M. E. Church ..142
Orleans, Marcel L. 188
Orthodox Congregational Church, Melrose 58
Orthodox Congregational Church, Melrose (Photograph) 147

PAGE

Osborne, Ralph 86
Osgood, Rev. A. Morrill 152
Our Lady of Perpetual Help 168
Our Lady of Pompeii 168
Ous, John 205
Outhuse, J. Dale 194
Owen, Elwin W. 44
Owen, Lincoln 68

P

Packard, Gardner F. 72
Page, Rev. Charles L. 12
Paine, Rev. Geo. Lyman 118
Paine, G. F. D. 18
Paine, Hon. Robert Treat 123
Paine, Mrs. Ella J. 8
Parker, A. B. 182
Parker, Butler L. 68
Parker, Cornelius A. 203
Parker, George 54
Parker, George Judson 55, 114
Parker, George Lincoln 16, 66
Parker, Mrs. E. 130
Parker, P. S. 103
Parkinson, Geo. A. 155
Parmalee, Harry 99
Parish, Caroline H. 205
Parish of All Saints 111
Parish of St. Peter's Church ...123
Parkman Street M. E. Church ..203
Park Street Church 105
Park, Rev. Charles Edwards 82
Parrington, Geo. 142
Parsons, Fred I. 32
Parsons, Theopholius 122
Partridge 131
Partridge, E. R. 18
Paull, Wm. Alden 20, 110
Payne, Mrs. Carlotta B. 138
Payson, Leander S. 201
Payson, Sewell R. 199
Peabody, Chas. N. 204
Peabody, Dean 45
Peabody, Mrs. Ellery 188
Peabody, Henry 172
Peabody, Herbert C. 113
Pearson, J. E. 118
Pearson, Marguerite 180
Peavey, Mrs. J. M. 132
Peck, Clarence E. 46
Peck, J. A. 131
Peckham College of Expression..161
Pedersen, Ludwig J. 205
Peebles, Rev. A. B. 39
Pelton Piano Co. 63
Peirce, Alice Foster 191
Pendleton, C. A. 156
Perkins, F. B. 180
Perry, Elisha B. 206
Perry, Eugene 203
Perry, Miss Georgia F. 62
Perry, Rev. Joseph E. 34
Perry, M. W. 27

PAGE

Person, Rev. H. Grant 46
Peterson, Alfred 138
Peterson, J. 103
Pett, R. 148
Pfau, Josephine 99
Pfefferkorn, Minna Luisa 154
Phillips, Ada M. 183
Phillips, Miss Charlotte F. 70
Phillips, W. B. 194
Phillips Chapel Congregational Church, South Boston 58
Phillips Church, South Boston .. 60
Phillips, W. B. 93
Phinney, Chas. H. 28
Phinney, Rev. Geo. Alcott 139
Pickles, Rev. John D. 151
Piedmont Church, Worcester 57
Pierce, Alice Foster 191
Pierce, Mabel A. 93
Pierce, Miss Ida L. 33
Pigeon, Fred L. 178
Pike, Chas. G. 99
Pilgrim Congregational Church (Cambridge) 60
Pilgrim Congregational Church (Dorchester) 60
Pinkham, Rev. Hermon S. 35
Pinkham, H. P. 18
Plancon, C. Pol 143
Pledger, Rev. Clifton Pryor 131
Plumb, D. D., Rev. Albert H. .. 52
Plummer, Frederick 188
Plummer, W. E. 22
Pope, Nathan Oliver 188
Pope, Thos. E. 117
Porter, F. Addison 193
Potter, E. C. 201
Potter, Rev. Frank K. 127
Powell, Rev. Fred 116
Powell, Rev. Webster H. 134
Powers, Bernard A. 199
Praetsch, R. 20
Pralsch, J. 22
Pratt, A. Stuart 188
Pratt, Rev. Geo. F. 80
Pratt, F. W. B. 45
Prendergast, Malachy 174
Prescott, A. C. 182
Prescott, Rev. Geo. J. 102
Preston, J. Stanley W. 193
Price, Winfield S. 131
Priest, Mrs. Everett 203
Prince, F. T. 45
Prior, Geo. I. 142
Proctor, Daniel 202
Provest, Chas. S. 102
Putnam, G. E. B. 202

Q

Quarnstrom, H. 60
Quigley, Rev. Wm. J., S. J. 164
Quinn, Rev. Peter C. 166
Quincy, Josiah 201

PAGE

R

Rand, James L. 32
Randall, Chas. F. 134
Ransom, John F. 131
Rappie, Geo. 111
Rattigan, James H. 16, 66
Raymond, Arthur M. 55
Raymond, Ella W. 55
Raymond, H. Nelson 132, 196
Raymond, Marietta Sherman 30
Raymond, Mrs. E. 92
Reagan, Rev. James F. 174
Rebane, Hans 202
Rechel, George 44, 167
Redden, Levi 30
Reed, Clifford W. 63
Reed, Miss Lesley 106
Reed, Mrs. Mary G. 106
Reed, Rev. James 158
Reed, Wm. Howell 98
Reed, Wm. E. 73
Reese, Anthony 54
Regan, Rev. Chas. W. 184
Reichenbach, Emil 190
Reid, David 190
Reid, D. N. 62
Reid, Mrs. David 190
Reilly, Esther 174
Reimer, F. W. 126
Reinhardt, Gustav 190
Reissman, R. Frank 180
Remele, George H. 70
Rhoades, Rev. Winfred Chesney 72
Rice, Mrs. Alice Bates 200
Rice, E. B. 28
Rich, C. S. 130
Rich, W. E. C. 20
Richards, Miss Florence I. 70
Richards, Prof. R. H. 102
Richards, Rev. Fred'k B. 60
Richards, Rev. Joseph Havens, S. J. 166
Richardson, F. L. 30
Richardson, L. W. 33
Richardson, Mr. 126
Richley, Rev. Wm. J., S. J. 164
Ridley, Lura Parks 64, 201
Riley, Chas. 203
Riley, F. E. 27
Roach, Edward 166
Robbins, Edith 189
Robbins, F. N. 189
Roberts, Chas. A. 6
Roberts, David A. 68
Roberts, Wm. 33
Robertson, John A. 162
Robinson, Edward L. 34
Robinson, Miss Florence M. 5
Roblin, Rev. Stephen H. 182
Rockford, James S. 172
Rockwell, J. E. 18
Rolfe, J. H. 45
Romsey Congregational Church.. 60
Ronan, Rev. Peter 174

PAGE

Roome, John 178
Root, A. B. 182
Roslindale Baptist Church 28
Ross, J. Arthur 203
Ross, Harry A. 41
Ross, John M. 62
Rothfuchs, A. 186
Rowley, Rev. Francis H 15
Roxbury Christian Science Church 192
Ruggles, Anna Holmes 136
Ruggles, May Sleeper 14
Ruggles St. Baptist Church 30
Ruggles, St. Clair 117
Russell, Evan A. 72
Russell, Frederick C. 72
Russell, J. B. 48
Russell, Rev. Francis 170
Rutherford, P. 186
Ryall, Chas. E. 196
Ryan, Mrs. Ellen A. 172
Ryder, Francis M. 178

S

Sache, W. B. 70
Sacred Heart Church, East Boston 168
Sacred Heart Church, Roslindale 168
Safford, Myra Louise 76
St. Andrew's M. E. Church 148
St. Andrew's Presbyterian Church 162
St. Ansgarius' Church 192
St. Anthony's Roman Catholic Church 170
St. Augustine's Church 111, 170
St. Catherine's Church 170
St. Cecilia's Church 170
St. Frances Chapel 170
St. Francis de Sales Church, Boston Highlands 172
St. Francis de Sales Church, Charlestown 172
St. James' Church 172
St. John the Evangelist 116
St. John's Church, Tremont St. 112
St. John's Church in the City of Boston, East Boston 112
St. John's Episcopal Church, Charlestown 113
St. John's Jamaica Plain Church 114
St. John's Memorial Chapel 116
St. John's M. E. Church, South Boston 148
St. Joseph's Church 174
St. Leo's Church 174
St. Lucas' Evangelical Lutheran Church 203
St. Luke's Church 116
St. Mark's Church 117

PAGE
St. Mark's Congregational Church 68
St. Mark's Evangelical Lutheran Church 192
St. Mark's M. E. Church, Brookline 150
St. Mary's Church 118
St. Matthew's Episcopal Church 118
St. Patrick's Church 174
St. Paul's Church in Brookline ..122
St. Paul's Church, Tremont St...205
St. Paul's M. E. Church, Lynn..151
St. Paul's Universalist Church..182
St. Peter and Paul Church 174
St. Peter's Church, Dorchester ..174
St. Philip's Church, Harrison Ave. 167
St. Stephen's Church 176
Sanderson, Howard 80
Sanderson, J. M. 44
Sandwall, Claus 77
Sanford, T. A. 204
Sargent, G. D. 180
Sargent, J. E. 204
Sargent, Mrs. L. K. 138
Sargent, Sullivan A. 189
Sargent, Waldo 203
Sargent, Wm. Stone 34
Savage, Howard 6
Saville, Huntington 100
Sawyer, Edmund F. 117, 193
Saxton, Emily A. 193
Scanlon, Rev. Michael J. 164
Scanlon, Rev. W. J. 164
Scarlett, Wm. J. 110
Schaab, P. A. 30
Schafer, Howard 156
Schalk, Louis 99, 120, 188
Schase, Geo. 205
Scheer, Florence L. 192
School of Expression Facing Title Page
School of Music-Education 181
Schreder, Nellie 127
Schroder, Bessie W. 195
Schroeder, John E. 51
Schroeder, Theodore 50
Schubert Quartette 24
Schulz, F. 186
Schulz, Oscar 22
Schurmann, Heinrich 77
Scorgie, A. E. 160
Scotch Presbyterian Church 162
Scott, Chas. P. 90, 196
Scott, Geo. A. 111
Scott, R. A. 140
Scott, Willis 60
Scriven, Linwood D. 123
Seaman's Church 62
Sears, Francis B. 123
Sears, Rev. Langley B. 73
Sears, Seth 28
Second Church in Boston, Copley Square 93
PAGE
Second Church (Copley Square).. 49
Second Church, Dorchester 63
Second Reformed Presbyterian Church 162
Second Universalist Church 182
Secrist, Rev. Henry T. 74
Sersx, John 188
Sewall, Rev. Oliver Dana 50
Seymour, George R. 14
Shackley, Frederick N. 107
Shannon, Rev. John Reid 204
Shannon, S. A. 202
Sharkey, Gertrude 188
Sharp, Rev. Arthur Page 128
Shaw, Mrs. Daniel 60
Shaw, Edward 20
Shaw, Harriet A. 68
Shaw, Harris S. 77
Shaw, H. S. 200
Shaw, W. A. 184
Shaw, Wm. B. 154
Shawmut Avenue Mission 192
Shawmut Congregational Church 17, 66
Shea, Ella 176
Shea, John A. O. 170
Shearman, Rev. Sumner U. 114
Shed, Joseph G. 5
Sheerin, Daniel S. 166
Shepard Congregational Society..205
Shepard, Emily B. 88
Sheridan, Mrs. Mary E. 166
Sherman, F. B. 51
Sherwood, Mary Fay 98
Shields, Rev. Albert Beckwith ..110
Shields, Harriet Davies 110
Shippen, Rev. Eugene Rodman.. 90
Shipp, May E. 107
Shirley, Clarence B. 86
Short, O. W. 136
Shultz, Geo. E. 22
Sibley, Dr. Benj. E. 131
Sieberg, Jacob 202
Simpson, Dr. E. C. 160
Sims, Thomas 58
Slack, Dr. Francis H. 142
Sleeper, Alvah G. 130
Small, Rev. Geo. L. 190
Smallman, John 139
Smallman, Josephus 62
Smith, Mrs. A. L. 76
Smith, Angus N. 142
Smith, Anna Florence 44
Smith, Asa 12
Smith, David 46
Smith, D. L. 132
Smith, Edward E. 33
Smith, G. F. 139
Smith, H. A. 132
Smith, James 103
Smith, J. E. 27
Smith, Louis C. 196
Smith, P. L. 6
Smith, Richard 62

PAGE

Smith, Sadie 172
Smith, S. Curtis 46
Smith, Timothy 72
Snelling, Rev. Samuel 201
Snow, Albert W. 106
Snow, Isaiah 32
Snow, John E. 35
Snow, Wm. L. 150
Somerby, F. 30
Sommer, F. 198
Southard, Caroline M. 195
South Baptist Church, South Boston 32
South Congregational Church 66
South Congregational Church 98
Sowdon, Arthur J. C. 205
Spaulding, Marion C. 27
Spears, E. M. 45
Spinney, H. A. 10
Spinney, Marion 143
Spinney, William Anthony 122
Spooner, Geo. A. 180
Sprague, Rev. Francis W. 178
Sprague, Mrs. Marion W. 84
Sprague, Rev. Philo W. 113
Sprague, Wm. H. 117
Sprague, Wm. W. 198
Spratt, R. B. 134
Stacey, Benj. F. 113
Stanaway, Alice Mabel 77
Stanton Avenue M. E. Church ..203
Stanton, Rev. Wm. J. 164
Stanwood, Warren C. 186
Staudenmayer, Clara A. 134
Stearns, Chas. H. 88
Stedman, W. H. 35
Steele, Caroline B. 134
Steele, Hugh 33
Steinart, Rose 55
Stephens, Mrs. Nita E. 28
Sterling, Mary E. 190
Stetson, Arthur A. 158
Stevens, Chas. B. 180
Stone, Frank 8
Stone, Geo. H. 77
Stone, J. Garfield 76, 150
Stone, Mark 196
Stone, M. F. H. 72
Storm, A. S. 45
Storm, M. P. 44
Storrs, Rev. Leonard Kip 122
Stoskopf, Rev. W. B. 103
Stoughton Street Baptist Church 32
Strahan, Ashbury 22
Strom, E. 2
Stuebi, Rev. Edw. C. 190
Sturm, Rev. Edmund 166, 170
Sundborg, A. M. 192
Sundelius, Marie Sundborg 40
Sundelof, Rev. Anders Wilhelm..192
Sundelof, Mrs. Anna 192
Supple, Rev. James N. 172
Supple, Rev. M. J. 172
Sveindsen, Oscar 205

PAGE

Swaine, Chas. W. 140, 199
Swan, Allen 200
Swan, C. H. 20
Swan, Fred 73
Swan, Wm. F. 73
Swanson, Rev. L. W. 58
Swartz, Jessie Miriam 58
Swedish Evangelical Lutheran Emmanuel Church 194
Sweeney, Wm. L. 113
Swett, Chas. E. 199
Swett, H. F. 184
Swett, Rev. Lyman R. 6
Swift, Bertha Wesselhoeft 26
Swift, H. E. 44
Swift, W. H. 117
Syrian Mission Church 176

T

Tabernacle Baptist Church 33
Talbot, Elward A. 76
Tanber, H. 203
Tarbox, Chas. W. 70
Tasher, Chas. W. 54
Tay, Lennie W. 178
Taylor, F. E. 132
Taylor, George 39
Taylor, Geo. Mendall 77
Taylor, Mattie G. 202
Taylor, Thos. D. 139
Taylor, Wm. 184
Taylor, Wm. A. 9
Teague, F. W. 107
Teed, Mr. 127
Teele, F. A. 35
Teele, W. H. W. 28
Teeling, Benj. F. 167
Temple Adath Israel 194
Temple Ohabei Shalon 196
Temple, Rosabelle 83
Thain, Geo. M. 110
Thayer, Arthur 92, 118
Thayer, A. S. 139
Thayer, Herbert H. 54
Thayer, Minot 98, 99
Thayer, Nathaniel F. 34
Thayer, R. 186
Third Religious Society (Unitarian) in Dorchester 98
Thompson, Claramond 164
Thomas, Helen A. 84
Thomas, John L. 12
Thomas, Mrs. J. L. 12
Thomas, Rev. Reuen 50
Thompson, Blanche F. 22, 70
Thompson, Dr. C. E. P. 206
Thompson & Co., C. W. 110
Thornblade, Rev. C. F. 138
Thorndike, Augustine 103
Tierney, Rev. J. D. ..... —
Tilden, C. 180
Timberlake, Mrs. M. A. 128

PAGE
Tippett, Mrs. Clara 36, 73
Tobey, W. S. 5
Tolman, J. W. 93
Tompson, Rev. Joseph H. ..128, 130
Torbet, Rev. Howard Lee 54
Torey, Rev. Albert 116
Torrey, Elbridge 63
Tortorella, Helena 168
Tougas, W. L. 44
Townsend, Stephen 8
Tracy Music Library 96
Trask, Miss Mabel M. 33
Tratsch, F. W. 20
Treadwell, Ida Louise 154
Treadwell, Mrs. Fernande 154
Trefethen, E. T. 139
Trefry, Henry G. 28
Trusty, Abraham 68
Trinity Church, Copley Square (Photograph) 87
Trinity Church 123
Trinity Congregational Church ..200
Trinity M. E. Church 152
Tripp, Harold S. 15, 94
Truette, Everett E. 46
Trüitt, Mrs. R. R. 82
Tucker, H. G. 93, 189
Tucker, Wm. 90
Tufts, Lena 12
Tuller, Rev. E. P. 204
Turner, E. E. 8
Turner, Major Wm. H. 118
Tyler, Geo. A. 88

U

Upham, Edward P. 33
Upham, Henry M. 110
Upton, Irving H. 54
Upham Memorial M. E. Church..154
Union Rescue Mission 198
Unity Church 198
Unitarian Church in Roslindale.. 99
Universalist 178

V

Van Huysen, Wm. J. 51
Van Ness, Rev. Thomas 93
Van Vliet, Leon 97
Various Denominations 184
Varney, Frederick A. 58
Varney, Geo. W. 117
Village Congregational Church .. 73
Vincent, D. D., Rev. Clarence A. 52
Volk, F. 186
Volk, J. A. 186
Vose, Edgar H. 73

W

Wade, E. C. 92
Wade, Henry T. 74
Wakefield, Mr. 9

PAGE
Waldo Music Co.
Facing Inside Front Cover
Waldron, George F. 22
Wales, Edna 180
Wales, George E. 73
Walizer, Lincoln 122
Walker, A. L. 122
Walker, Louis B. 199
Walker, Rev. Albert 106
Walker, Rev. David, S. J. 164
Walker, Wm. W. 128, 180
Walkowich, Rev. Erwin 196
Wall, J. B. 174
Wall, O. 186
Wallace, B. G. 39
Wallace, Matthew 114
Wallace, Rev. D. R. 111
Wallace, Rev. O. H. 6
Wallis, H. F. 102
Wallon, J. A. L. 154
Walls, A. R. 152
Walsh, Francis 170
Walsh, Rev. Thos. A. 174
Walsh, Rev. Wm. H. 172
Walsh, W. C. 38
Walter, Chas. W. 138
Walton, Charles R. 88
Want, George W. 63
Ward, Ellwood W. 48
Ward, E. W. 48
Ware, Edward N. 82
Ware, Henry 88
Warren Ave. Baptist Church 34
Warren Ave. Baptist Church (Photograph) 25
Warren, Elsie G. 203
Washburn, Rev. Chas. H. 200
Wasteson, C. J. 192
Watkins, Wm. J. 112
Webster, Carl 54
Webster, Francis C. 184
Webster, J. W. 204
Webster, Mrs. J. W. 45
Wedlock, W. H. 20
Weeks, Alice Worcester 80
Weeks, George 188
Weeks, Walter 186
Wegner, R. T. 20
Welch, David 32
Weld, J. H. 28
Wells, Dr. E. H. 180
Wells, Miss Elaine 45
Welsch, F. Paul 196
Welsh, John 22
Welsh, O. S. 68
Wenchel, Rev. J. Frederick 186
Wendte, Rev. Charles W. 84
Wenniger, Fred C. 52
Wentworth, J. S. 150
Wesley Memorial M. E. Church..154
West, Albert E. 45
West, Geo. T. 14
Westcott, Miss Alice G. 70

PAGE

Westervelt, Miss Anna C. 166
Wetherell, C. B. 88
Weston, Rev. Clarence 192
Weston, Jr., Thomas 46
West Somerville Baptist Church 35
Wheater, Timothy 32
Wheeler, Clarence B. 6
Wheeler-Pitts System of Entertaining 187
Whelan, Edward I. 166
Whelan, James T. 164
Whelpley, Benj. L. 98, 194
Whitaker, Geo. E. 136
Whitaker, Rev. Geo. 142
Whitehead, Mrs. Alice M. 62
White, Miss Anna E. 33
White, Charlotte 15
White, Duane 180
White, F. P. 152
White, Henry B. 181
White, May E. 138
White, Mrs. Edward H. 93
White, Mrs. Frederick J. 88
White, Priscilla 191
Whiting, F. F. 38
Whiting, George E. 166
Whitlock, Wm. 48
Whitman, Miss Adna 32
Whitman, E. J. 38
Whitmarsh, James 202
Whitmore, Henry 188
Whitney, S. B. 106
White-Smith Music Publishing Co. 4
Whittaker, C. 30
Whittemore, Chas. A. 180
Whittemore, Edward 154
Whittemore, Rev. Chas. Tileston 111
Whitten, Agnes 134
Whitten, Robert C. 80
Whitten, W. H. 132
Whittier, C. H. 102
Whittier, Miss Harriet S. 82
Whittridge, Esther 148
Wiggin, Rev. Frederick A. 198
Wilbur, Nina Bearse 163
Wilbur, Sidney A. 34
Wilder, Charles 9
Wilder, Edward B. 63
Wilder, E. E. 8
Wilder, H. S. 167
Wiley, Geo. H. 200
Wilkes, Wm. 68
Wilkins, Emma Florence 89
Williams, Horner E. 51
Williams, John 70
Williams, Joseph S. 83
Williams, J. W. 131
Williams, N. M. 164
Williams, Miss Rasman 62
Williams, Mrs. L. A. 193
Williams, Wm. H. 99
Williamson, Adam 88

PAGE

Wilson, Chas. 113
Wilson, Clarence H. 50
Wilson, Geo. F. 18
Wilson, James 26
Wingate, F. F. 136
Winkley, Mrs. Wm. H. 199
Winkley, Rev. S. H. 77
Winnerblod, B. N. 194
Winslow, Ralph G. 33
Winter Hill Church 35
Winthrop Church, Charlestown.. 73
Winthrop Street M. E. Church ..155
Wiswell, Ada 200
Wit, S. 196
Wolf, Albert 127
Wolfe, A. 186
Wolfe, Misses E. 186
Wood, Miss Anne Miller 82
Wood, Frances Dunton 58, 82, 94
Wood, L. B. 139
Wood Music Co., B. F. 40
Wood, Oliver E. 178
Wood, Rev. Wm. A. 155
Woodbridge Orchestra, The Jennie 140
Woodbury, C. N. 127, 128
Woodbury, Edwin S. 60
Woodruff, Gertrude Miller 93, 195
Woods, Joseph F. 205
Woods, Joseph W. 205
Woods, Mrs. Edith M. 90
Woodward, Edward O. 158
Worth, E. M. 204
Wotton, Samuel 139
Woods, Geo. H. 98
Wry, Frank 114
Wry, Henry E. 73
Wrye, W. C. 200
Wright, A. W. 150
Wright, Mrs. H. E. H. 191
Wright, Rev. Richard 60
Wriston, Rev. W. L. 132
Wurl, Rev. Frederick C. 203
Wyeth, B. F. 205
Wyeth, Herbert F. 134
Wynn, Rev. Andrew 168

Y

Yazbek, Rt. Rev. Joseph 176
Yerrinton, Ellen M. 92
Yorke, Rev. Burt Leon 70
Young, B. Franklin 100
Youngren, Carl J. 51
Young, James E. 158
Young, Mae A. 199
Young, Walter E. 196
Young, Walter J. 77

Z

Zeise, Karl 22
Ziegler, Chas. L. 52
Zion Evangelical Lutheran Church 198

Geo. H. Ellis Co.

WITH THE BEST OF TYPE, MACHINERY, AND COMPETENT ASSISTANTS WE GUARANTEE THE QUALITY, ACCURACY, AND PROMPTNESS OF OUR WORK AT

FAIR PRICES

A Modern Printing-shop

AT NUMBER TWO HUNDRED AND SEVENTY-TWO CONGRESS ST., BOSTON, MASSACHUSETTS, U.S.A.

Date Due

OCT 29	1997		

RY

rist

three

hurch

& CO.

LLER

IGHT

All church organists should see the

Henry F. Miller Pedal Upright Piano

which has a separate set of church organ pedals for practice use at home.

HENRY F. MILLER & SONS PIANO CO.

395 Boylston Street BOSTON, MASS.

BOSTON COLLEGE
3 9031 01565733 1

The Boston Budget and Beacon

FOUR MONTHS FOR 25 CENTS

Special Offer to New Subscribers

TO new subscribers sending direct to the publishers twenty-five cents in stamps or currency, the BUDGET and BEACON will be mailed to their address for a period of four months, beginning January 1, 1908.

This exceptional offer is made with a view of largely increasing the present circulation and influence of this paper.

New s
receive, wi
ordinarily i

CHRIST
(Prof
AUTOM
(100 i
GRAND
(20 fu
HORSE
(50 ill
TRANS
(100 i
OLD B
(50 ill
HARVA
(Prof

A

The

Boston Church + Musical Directory

BOSTON COLLEGE LIBRARY
UNIVERSITY HEIGHTS
CHESTNUT HILL, MASS.

Books may be kept for two weeks and may be renewed for the same period, unless reserved.

Two cents a day is charged for each book kept overtime.

If you cannot find what you want, ask the Librarian who will be glad to help you.

The borrower is responsible for books drawn on his card and for all fines accruing on the same.

The Baldwin Piano

The Grand Prix, Paris, 1900
The Grand Prize, St. Louis, 1904

DE PACHMANN
The World's Greatest Living Pianist:

"The Baldwin is the Stradivarius of the best pianos of the world."

GERMAINE SCHNITZER
The Brilliant Young French Pianist:

"The Baldwin is a marvel of marvels."

PUGNO The Great Master:

"To an artist the Baldwin is a perfect collaborator."

SEMBRICH The World's Famous Prima Donna, calls the Baldwin:

"The Piano with a human voice."

BALDWIN PIANOS are warranted unconditionally, without time limit.

BALDWIN PIANOS cost more than others. They are worth more.

SOLD EXCLUSIVELY BY

D. H. BALDWIN & CO.
40 Huntington Avenue
BOSTON, MASS.